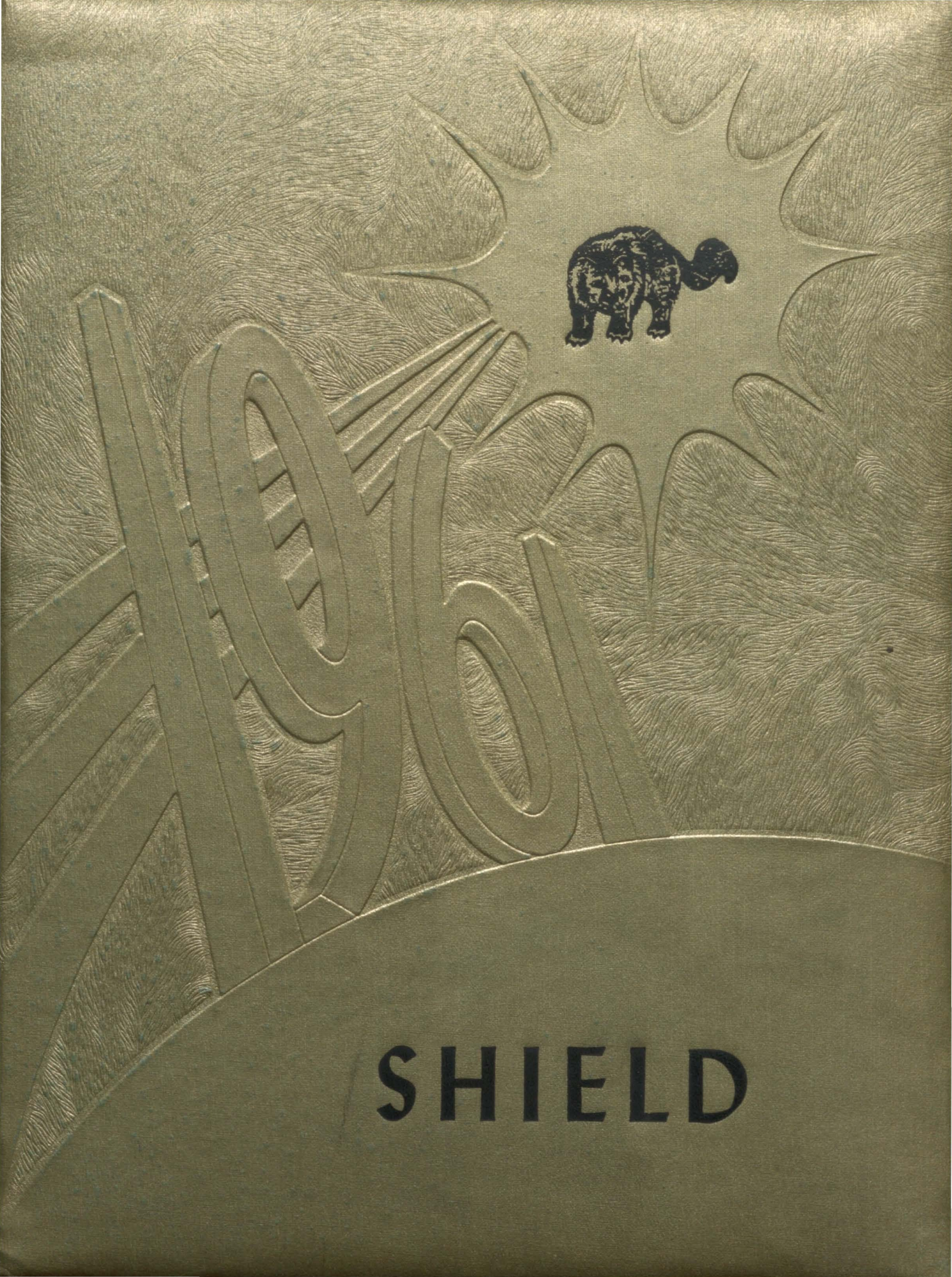
1961
SHIELD

PAGE MISSING

PAGE MISSING

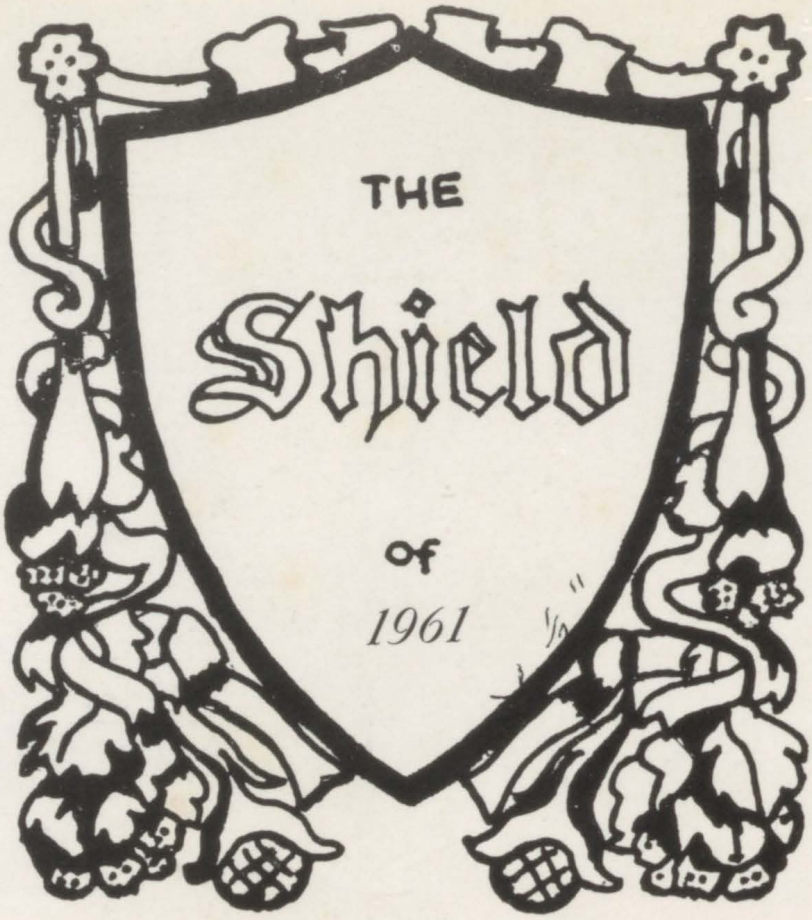

"Work — Your Shield for Life"

Presented

by

Shield Staff

The Senior Class

of

Dudley M. Hughes Vocational School

Macon, Georgia

Volume VII

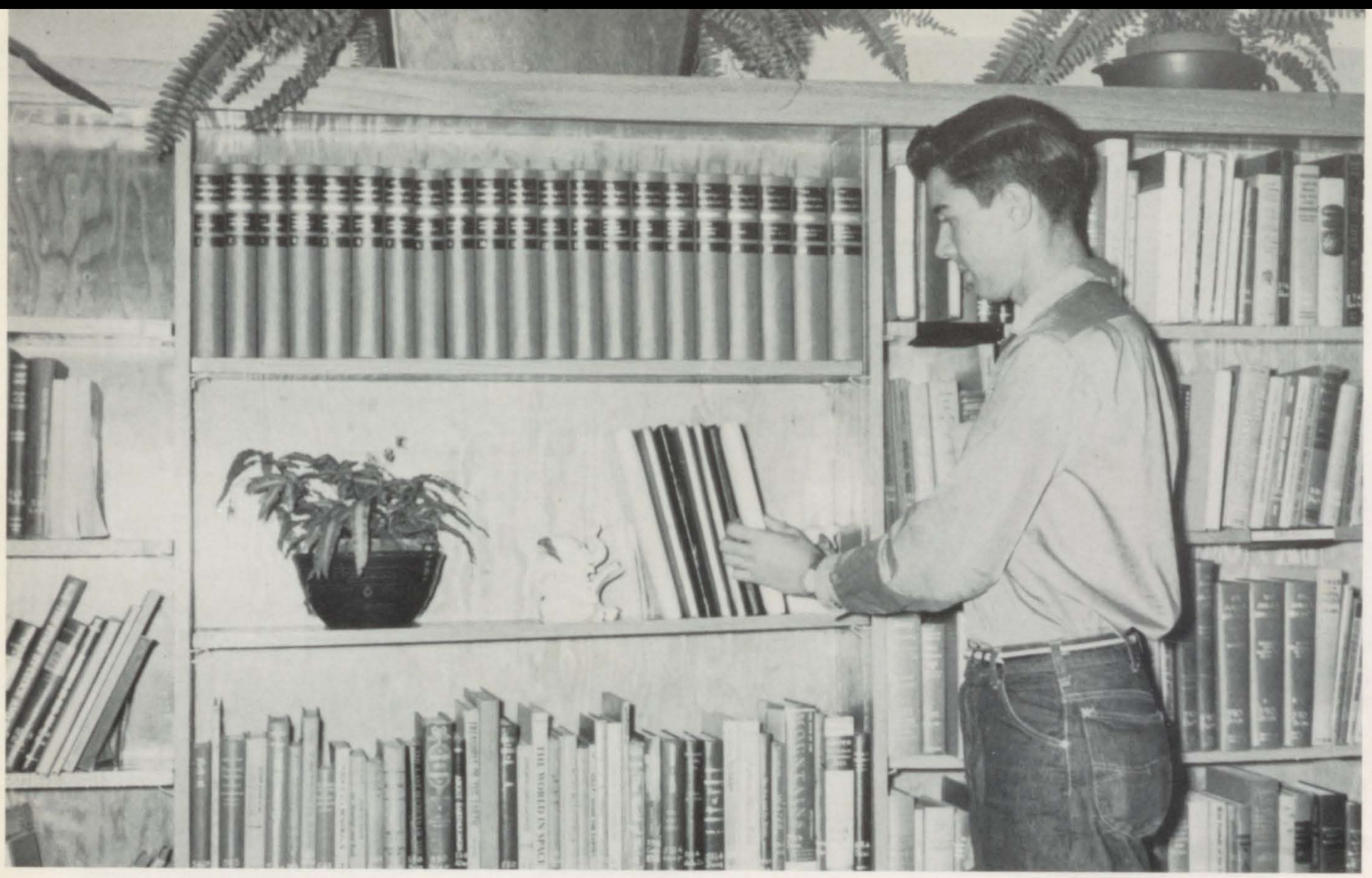

The 1961 Shield takes its place on the shelf.

Foreword

Within these pages of the Shield for '61, there is something more meaningful than pictures and type—herein lies our "way of life."

These are our very own, our school, our classmates, our teachers, our building—here are the spirit, the memories, the little incidents of everyday life which will live forever in our hearts.

Contents

Dedication
Administration
Faculty
Classes
- Seniors
- Favorites
- Juniors
- Sophomores
- Freshmen
- Sub-Freshmen

Activities
Athletics
Organizations
Advertisers

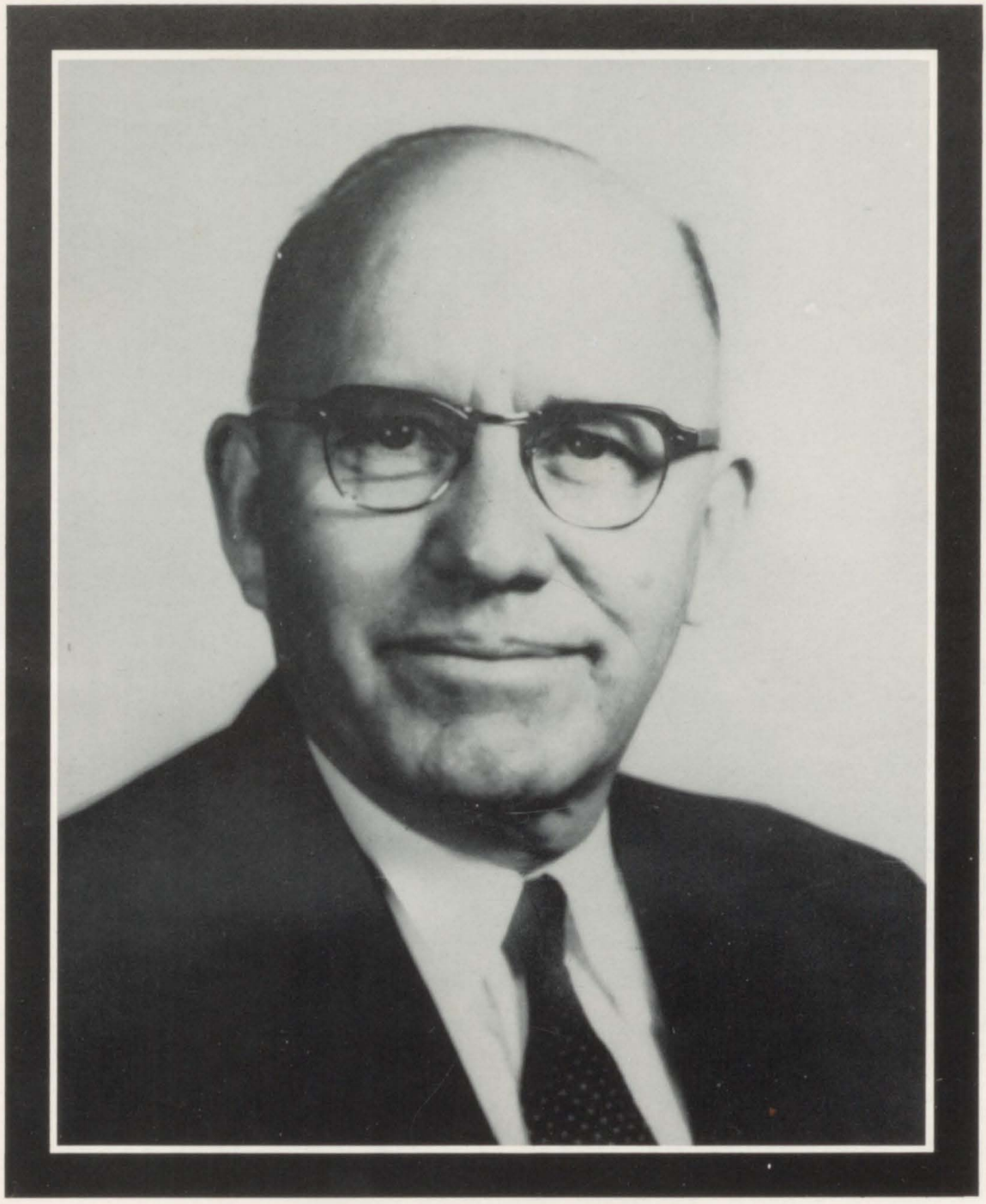

In Memory of Mr. T. T. McCurley

The Power of Work — he taught us.

A Place to Work — he left us.

DUDLEY M. HUGHES VOCATIONAL SCHOOL

Bibb County Board of Education

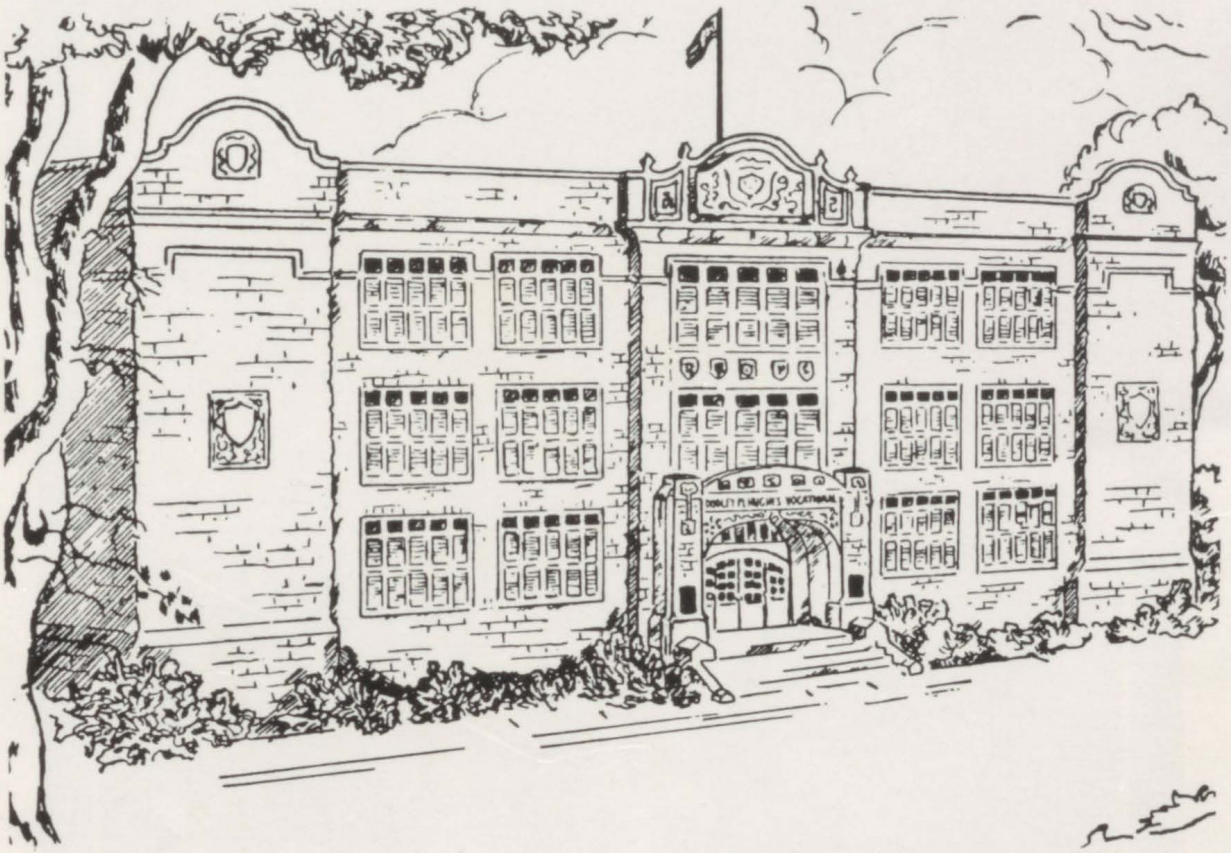

1062 FORSYTH STREET . . . MACON, GEORGIA

Vocational Training for Everyone

"IT'S FUN TO LEARN TO EARN"

Trade and Industrial Education

Distributive Education

Homemaking Education

Work Is Our Theme

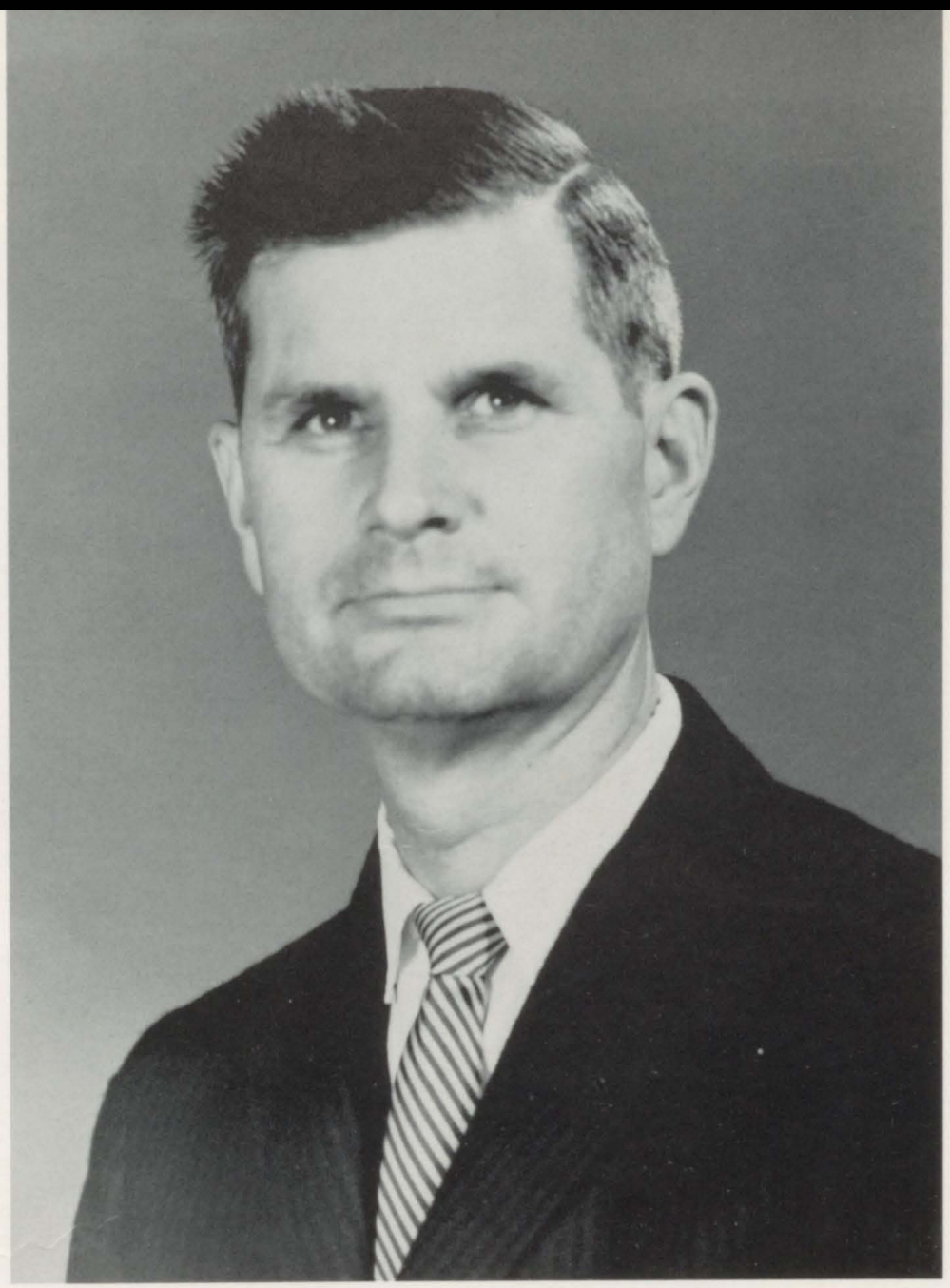

WHY DO WE DEDICATE THE 1961 SHIELD TO YOU?

The one who came to greet us
That first September day.
The one who's always helped us
In every sort of way.
The someone who has guided
And watched us to the end,
The one who we'll remember
Our Principal, and friend.

Because you were there when we needed you most. We give to you the most precious gift we have to offer—The Dedication of Our Yearbook—The 1961—Shield.

DR. WALLACE C. WHITLEY

ADMINISTRATION

Members of the Bibb County Board of Education

Dr. H. G. Weaver, *President*

Judge Mallory C. Atkinson
Mr. Herbert F. Birdsey
Mr. Ralph Eubanks
Mr. William A. Fickling
Mr. Charles C. Hertwig
Mr. Albert S. Hatcher, Jr.
Honorable Edgar H. Wilson
Mr. Robert A. McCord, Jr.
Mr. Wallace Miller, Jr.
Mr. George P. Rankin, Jr.
Mr. William P. Simmons
Mr. Frank M. Willingham
Honorable Hall Bell
Honorable Oscar L. Long
Honorable Walter C. Stevens

Working — that we may continue

MR. JULIUS GHOLSON
Superintendent of Schools

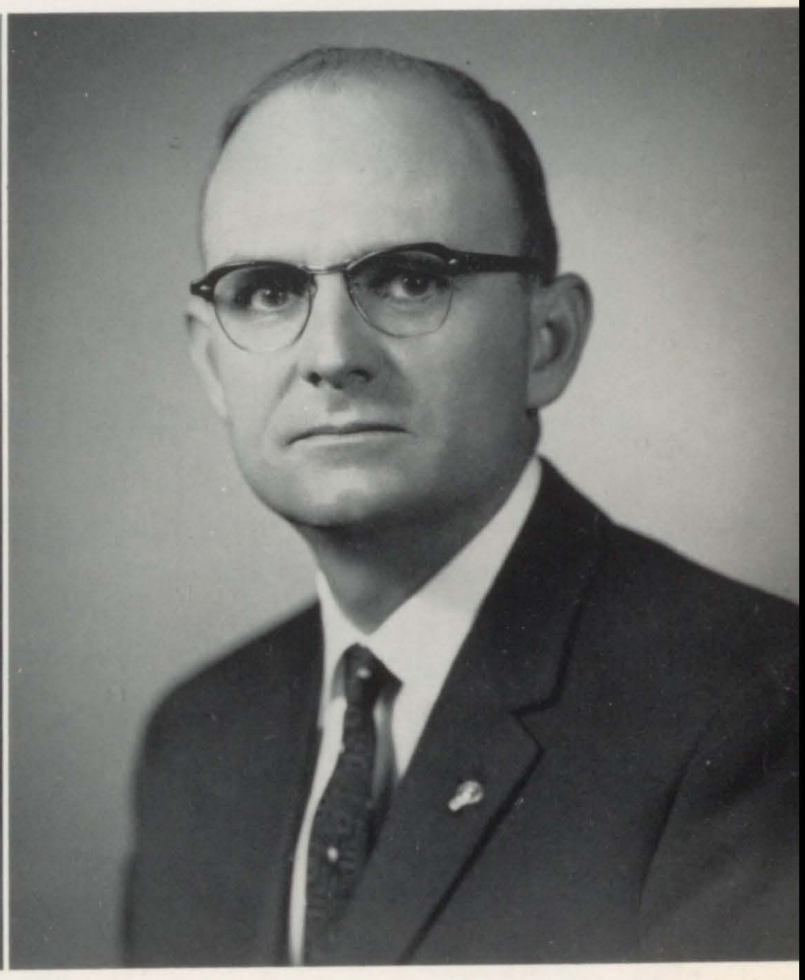

MR. S. L. NEWBERRY
Assistant Superintendent of Schools

DR. WALLACE WHITLEY

Work begins with the foundation.

All the Way—
He's with Us.

"Never say, It can't
be done . . ."

Dr. Whitley, Lenora O'Ware and Patsy Bruce.

DUDLEY M. HUGHES VOCATIONAL SCHOOL

BIBB COUNTY BOARD OF EDUCATION

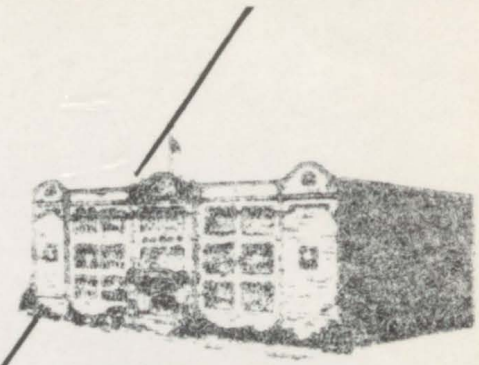

DIAL SHERWOOD 3-7481

1062 FORSYTH STREET

MACON, GEORGIA

RAYMONDE M. KELLEY
ACTING DIRECTOR

W. C. WHITLEY
PRINCIPAL OF ACADEMIC DEPARTMENT

May I extend my congratulations to each student at Dudley Hughes, both to the graduate and to the undergraduate. I sincerely wish that this has been a most profitable year for each of you. As you continue your careers, I am sure that you will realize more and more the meaning of your school experience.

The blessing which the faculty members will get out of seeing each of you develop into young and energetic leaders of our community will be worth the time and effort that each of us has given of himself. May your best wishes and prayers be answered.

Yours truly,

W. C. Whitley,
Principal

"It's Fun To Learn To Earn"

MR. RAYMONDE KELLEY
Acting Director

. . . *Supervises the School Program*

From left to right: Mrs. Barbara Childs; Mrs. Clara Worrell, Office Manager, and Mrs. Evelyn Singleton.

MR. J. D. ANDERSON
Supervisor of Distributive Education

MRS. CARRIE WILLIAMS
Supervisor of Homemaking Education

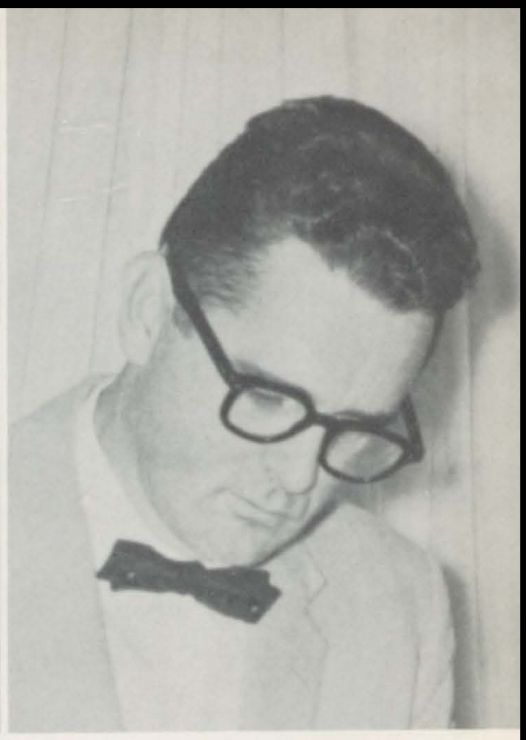

MR. EARLYE BARRON
Acting Supervisor of Trade and Industrial Education

. . . They admire our Willingness to Work

Mr. Kelley at work.

Parent's Club

People to look to . . .
— Mothers and Fathers

PARENTS-TEACHERS CLUB

For the most effective development of students there must be close cooperation between home and school. Parents must understand what the school is endeavoring to do, while teachers must try to understand the problems of parents.

To bring about this understanding and cooperation is one of the aims of Dudley M. Hughes High School Parents-Teachers Club.

To further the cause for education is the chief purpose of our Parents-Teachers Club, an organization where parents and teachers are working together for us.

FACULTY

Commercial

MRS. HELEN REESE
Department Head
Bookkeeping, Typing
Shorthand
Student Council
Sponsor

MRS. FAYE
BATEMAN
Typing
VOT Counselor

Work brings efficiency . . .

Mr. Price
and
Margie Garnto

Guidance in Work

Guidance

— Teacher Counselor
— Student Counselor

MR. S. J. T. PRICE, *Director*
General Science, Health

Work . . . satisfies individual needs

Office Girls

Doylene Mathis
Lenora O'Ware
Sara Stewart
Nancy Brock
Judy McDaniel

Franceen Barbee
Annette Ryals
Elaine Fears
Judy Larrimore
June Rowland

MRS. MARIE KELLY
Department Head
Sponsor
F.H.M.

MRS. JEANNETTE MERCER
Homemaking
Sponsor
F.H.M.

". . . Woman's work is never done"

"A thing of beauty is a joy forever"

EARL BARNETT
Band Director

MR. GLENN BACON
Choral Director
Department Head

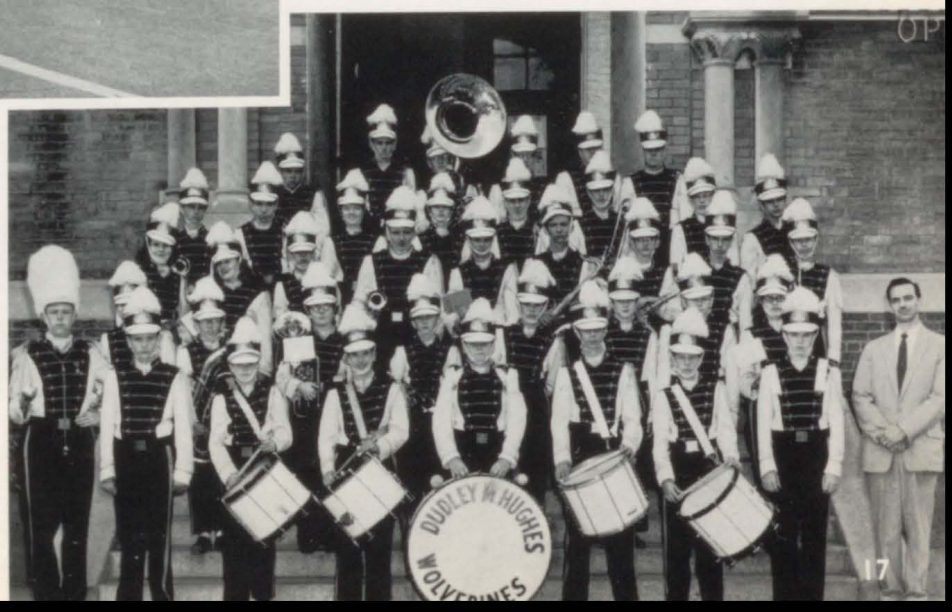

English

Working . .

MRS. EVELYN CLAY
English
Herald Sponsor

Skills

Applications

MRS. ANNE J. BURNS
Business English
English
Shield Sponsor

MR. JAMES OVERBY
English
SENIOR Sponsor

MRS. ANN ROGERS
World History
English Literature
Sponsor F.T.A.

Appreciations

Mrs. Clay's Class

Applying English Skills

Department
. . . With Words

Reading
Thinking
Reasoning
Listening
Writing

Mrs. Rogers' Class

MR. WALLACE WILLIS
English

MR. B. H. STUBBS
English

Mrs. Anne Burns' Class

Learning the democratic way = Study in Library

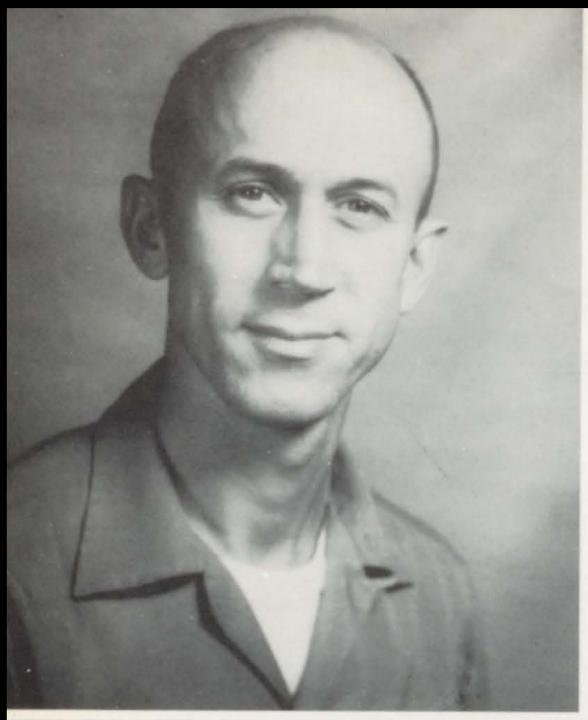

General and Social Science

MR. C. D. PARRISH
General Business

. . . prepare us to compete in —

MRS. MARY COX
Special Class
Science

MRS. CATHERINE GARDENER

MRS. KAY M. PROCTER
Biology
Beta Sponsor

MR. CLAXTON WALKER
General Science
Health

MR. BOB LOTT
Civics
World History
Georgia History

Mathematics

MR. FRANK KUHR
Department Head
Algebra

— a highly technical world . . .

MR. ROBERT COLLINS
General Business
D.E. Club
D.E. Coordinator

MRS. INA PUTNAL
Georgia History
Government

MRS. PAULINE MORGAN
Mathematics

MR. W. S. HARPER
D.C.T. Coordinator

MR. H. A. WASDEN
Mathematics

MRS. PAULINE COLE
Supply Teacher

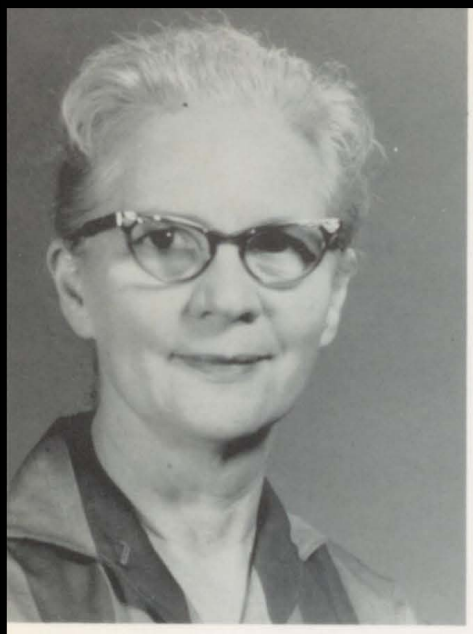

MISS GERALDINE WHEELER

Librarian
Library Sponsor
Hula Sponsor

Library

In appreciation for your helpfulness, cheerfulness, and friendly interest, the Senior Class and the Shield Staff wish to express our appreciation to you.

You have been at Dudley Hughes longer than any faculty member. Your lofty ideals are deeply implanted into the lives of former students as well as those of today.

"A perfect woman, nobly plann'd
To warm, to comfort, and command
And yet a spirit still and bright
With something of angelic light,"

WORDSWORTH

Books lead adventurous lives.

Adventure Everywhere

Shops

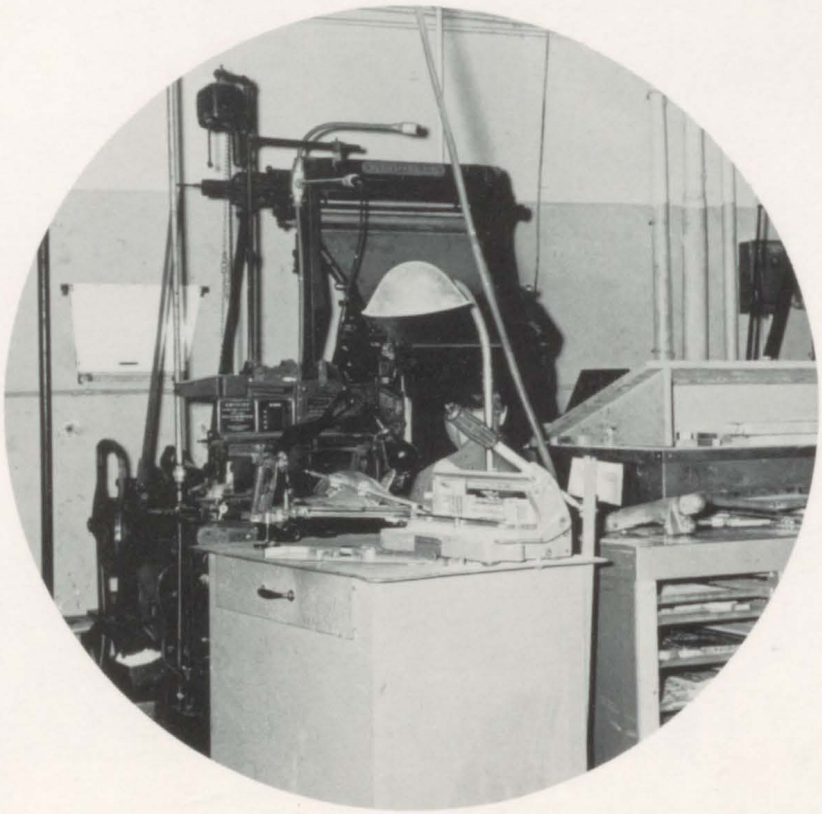

Work — Geared to the future

Electric Shop
Refrigeration and Air-Conditioning
Machine
Mechanical Drawing
Electronics
Paint
Radio
Wood

MR. W. A. GRAVES

Electric Shop

Actual wiring processes Electric Motors

We wire—We repair

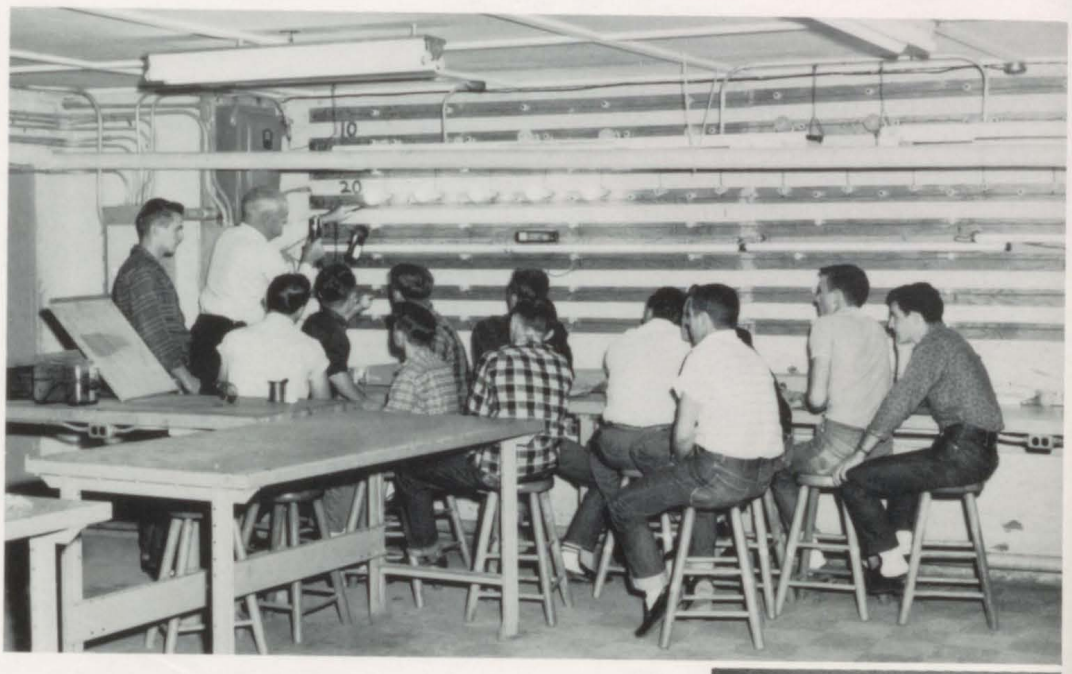

Machine Shop Refrigeration and Air Conditioning

MR. S. E. SINGLETON

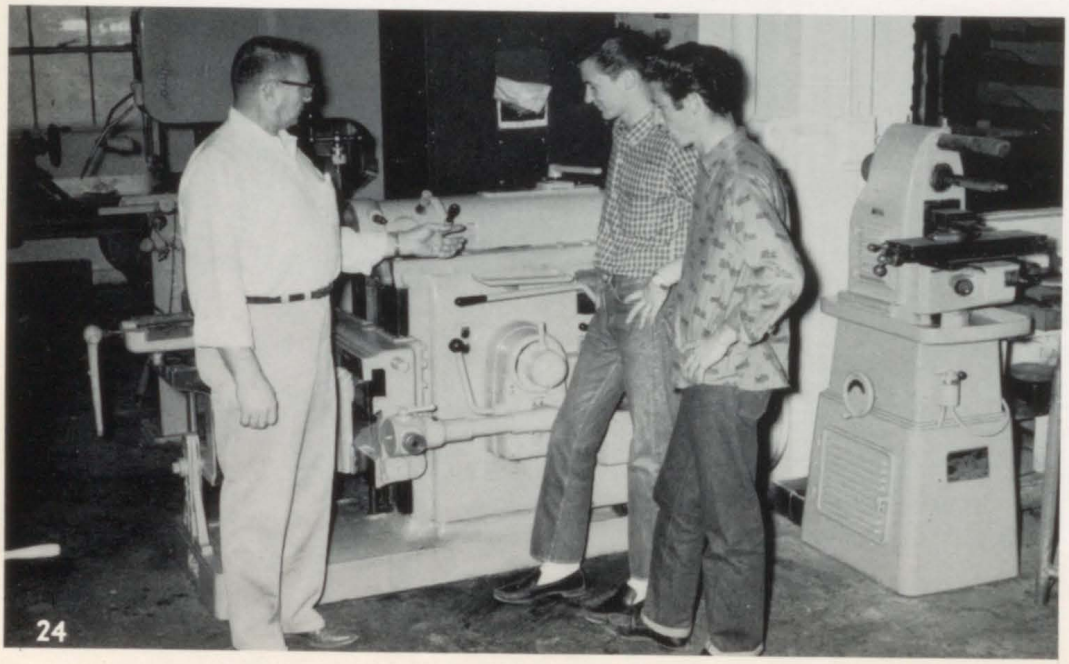

Technical skills and shop work

Picture
Not
Available

MR. J. P. LOVETT

Carrying out practices

Machine Shop

MR. TOM LYLE

Mechanical Drawing

Shop

MR. E. L. WHITT

Radio and Electronics

Our fittings are classic.
Our wrenches never slip.

Print Shop

MR. JOE ROGERS
Instructor

Putting dignity into work —

MR. EDWIN JUDD
Head Instructor

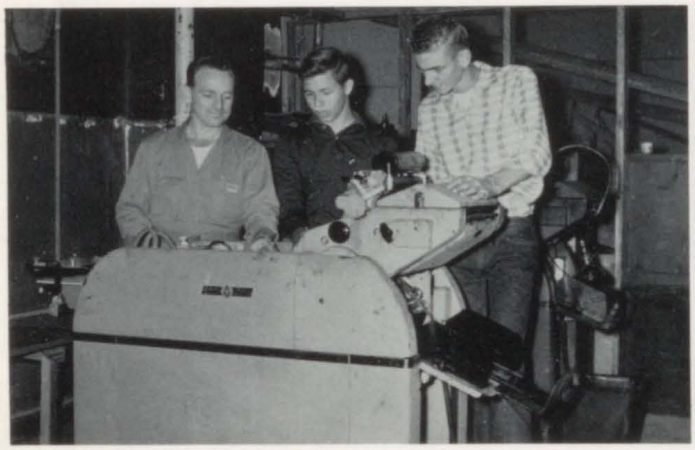

Mr. Judd—Stanley Hamm, Herbert Wallace look over the off-set press.

Folding Machines aid in meeting deadlines.

Wood Shop

. . . Industry, here we come!

MR. R. L. JOHNSON
Instructor

Gluing
Sanding
Basic finishing
The making of joints
Materials and their
purposes

Mr. Johnson—James Addison

Physical Education

COACH GODFREY (Goot) STEINER

MR. JAMES HOWELL
General Business
History
Physical Education
Coach

MRS. EDITH GERHARDT
Girls' Physical Education Instructor
Senior Sponsor
Cheerleader Sponsor
Wolverette Sponsor
Athletic Club Sponsor

MR. TOM LYLE
Mechanical Drawing
Coach

Mrs. Gerhardt's Classes

CLASSES

SENIORS

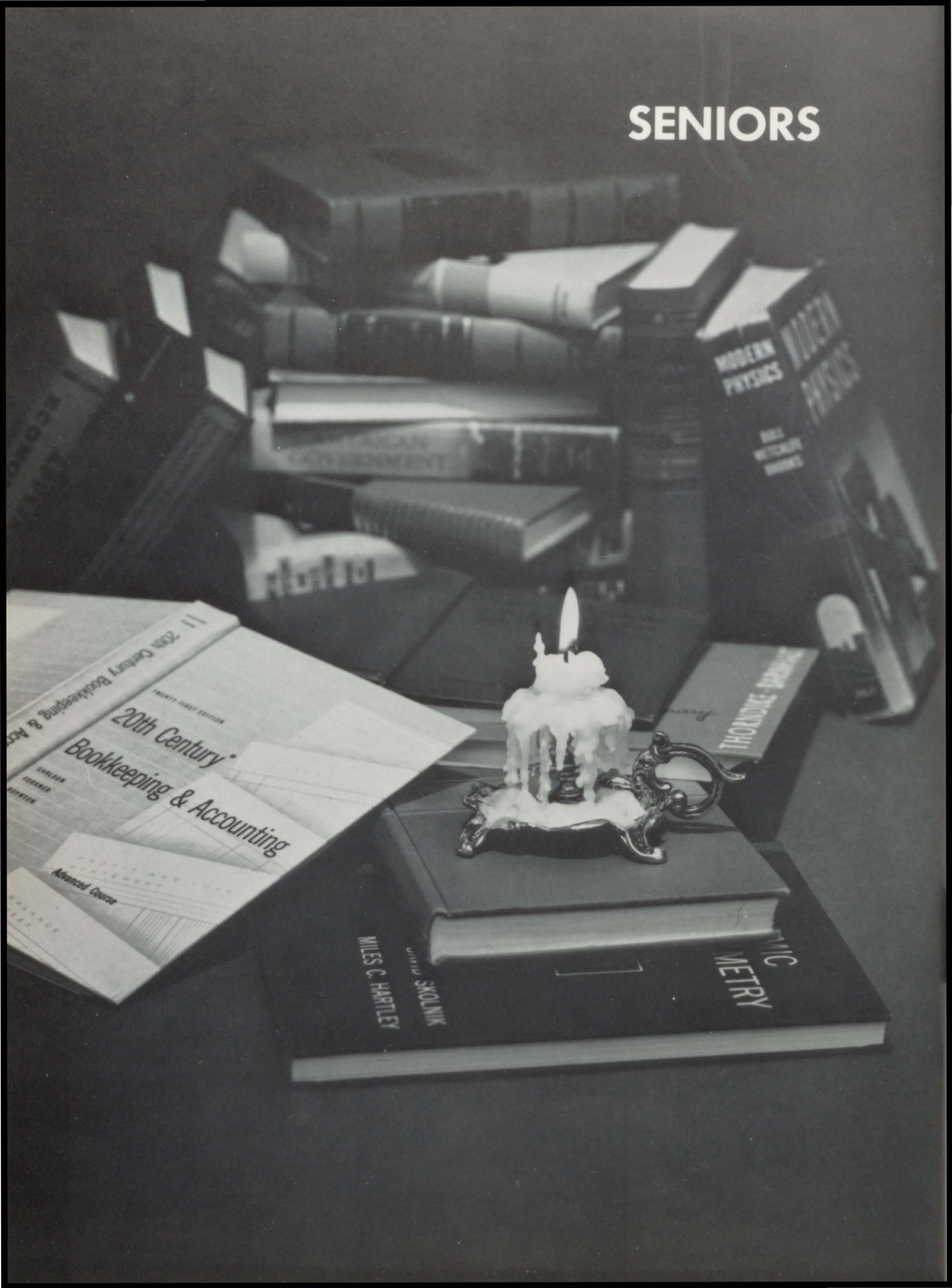
MODERN PHYSICS
20th Century Bookkeeping & Accounting
Advanced Course
MILES C. HARTLEY
SKOLNIK
METRY

PATSY BRUCE
President

OZIE HARALSON
Vice President

LARRY TANNER
Secretary and
Treasurer

Seniors

HARRIS
ARMSTRONG
"Country"

CHARLES ASHLEY
"Charles"

TONY ASHLEY
"Tony"

ADDIS THEO
BAIRD JR.
"Sonny"

JERRY BASS
"Jerry"

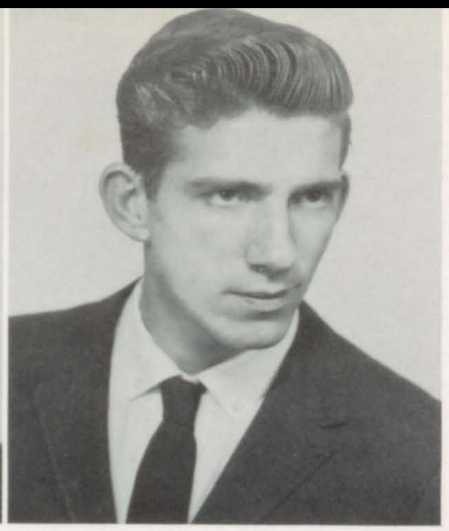

TERRY
BEDDINGFIELD
"Terry"

Seniors

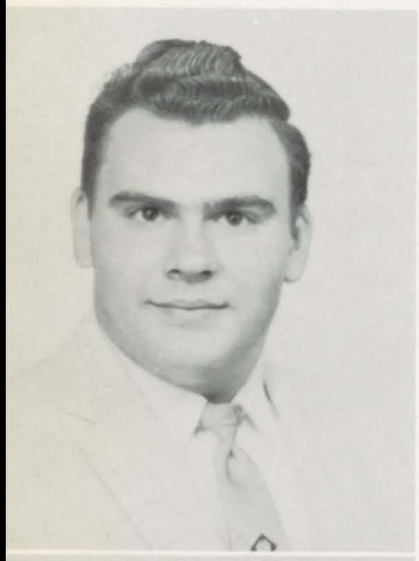

JIMMY BRANTLEY
"Jimmy"

PATSY BRUCE
"Patsy"

PHYLLIS BRANTLEY
"Phyllis"

WENDELL BRUCE
"Wendell"

JEANITA CHEEK
"Nita"

BERNICE CLAYTON
"Bernice"

LINDA COLLIER
"Linda"

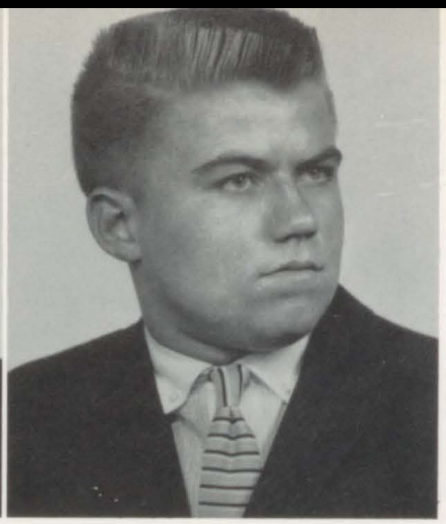

BILL COX
"Bill"

Seniors

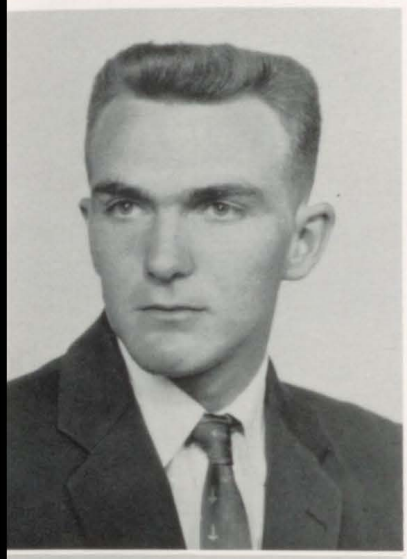

CECIL DAVIDSON
"Cecil"

JEWELL DOUGLAS
"Jewell"

SANDRA DOMINEY
"Sandra"

RILEY FLOWERS
"Riley"

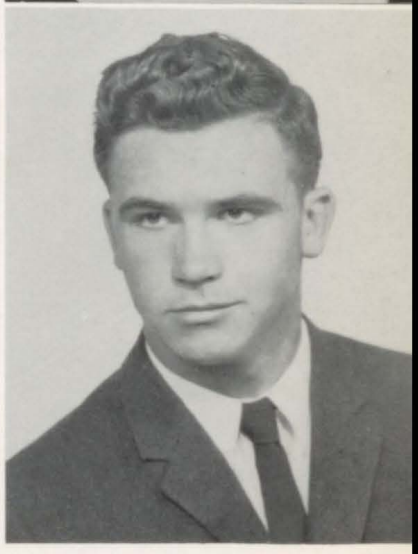

FAY ELEANOR
FULLER
"Fay"

MARY GIBSON
"Mary"

ANDREW J. GRIZZARD
"Andy"

GERALDINE RYAN HALL
"Gerry"

Seniors

CHARLES HAMLIN
"Charles"

OZIE HARALSON
"Ozie"

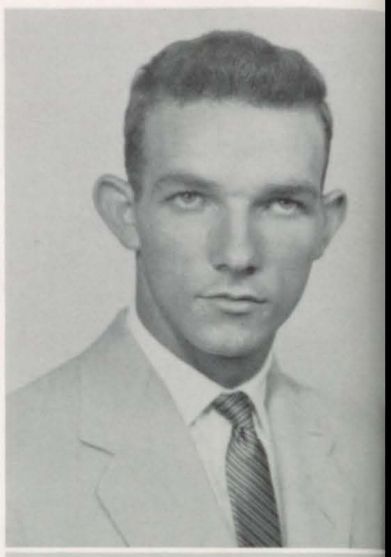

GWENDOLYN HAMLIN
"Gwen"

CHARLES HESTER
"Charles"

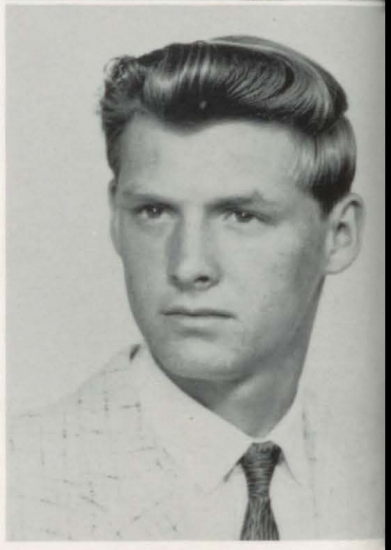

DWIGHT HOWELL
"Dwight"

LEONORA HUGHES
"Leonora"

PATRICIA JACKSON
"Pat"

PATTY JONES
"Patricia"

Seniors

JEAN KELLY
"Jean"

LAVERNE LAMB
"Laverne"

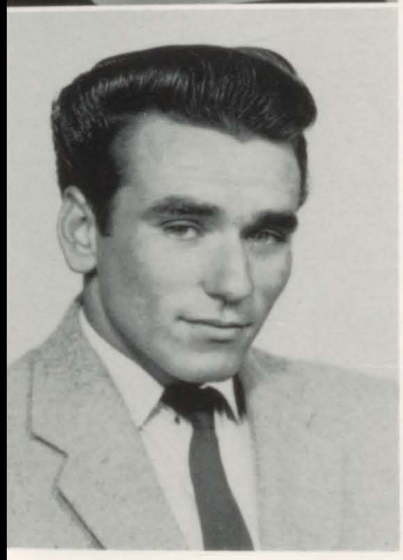

SAMMY KNIGHT
"Sammy"

BARRY LANCASTER
"Barry"

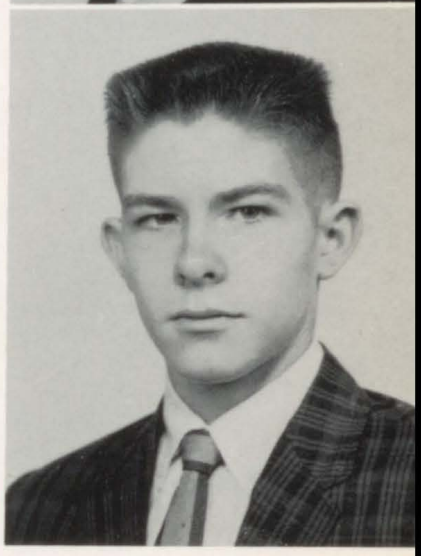

DEWEY MARTIN
"Dewey"

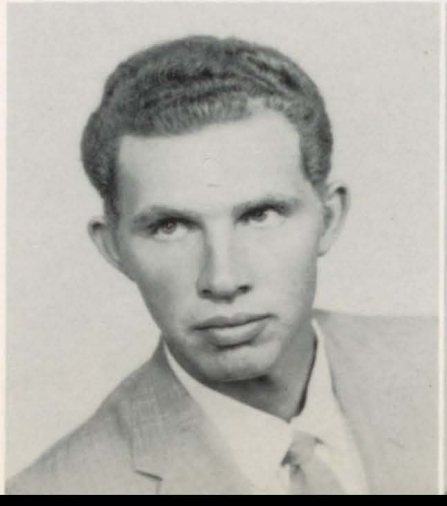

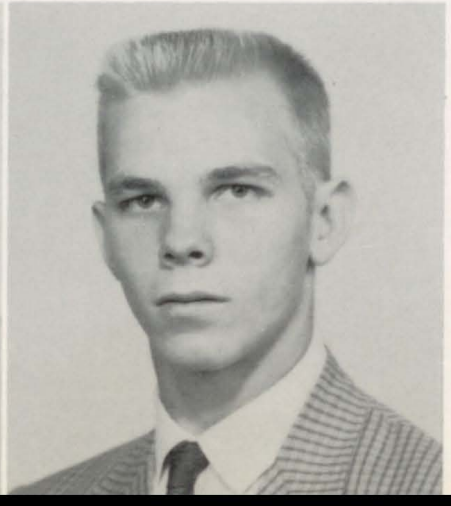

TED MARTIN
"Ted"

DOYLENE MATHIS
"Doylene"

ROSLYN McCLAIN
"Roslyn"

Seniors

JEAN McGHEE
"Jean"

QUIDA MIMBS
"Quida"

SANDRA McLEOD
"Sandra"

JOHNNY
MORRISON
"Johnny"

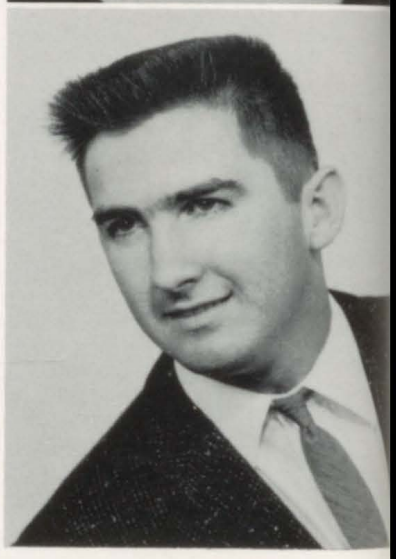

JUDITH MELTON
"Judy"

GLORIA M.
MURPHY
"Ann"

JERRY NOOJIN
"Jerry"

LENORA O'WARE
"Lenora"

Seniors

BARBARA OZMORE
"Barbara"

WILLIAM PEELER
"Butch"

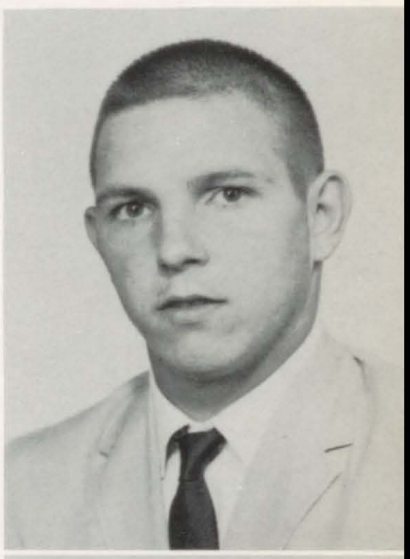

JAMES PARKER
"Jimmy"

DELORES REID
"Tootsie"

GERALD ROBERTS
"Jerry"

THOMAS ROBERTS
"Tom"

PATRICIA ANN
RUMNEY
"Patsy"

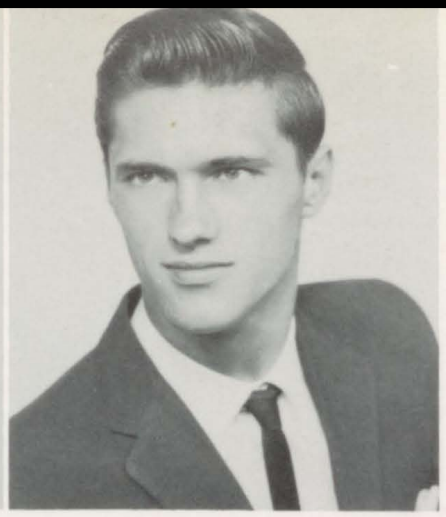

CLIFFORD
SCARBOROUGH
"Clifford"

Seniors

LINDA SHIPMAN
"Nancy"

JAMES STANLEY
"Jimmy"

TRUDY SILZ
"Trudy"

RONALD
STEVENSON
"Ronny"

SARA STEWART
"Sara"

LARRY TANNER
"Larry"

LANCE
VON DREWITZ
"Lance"

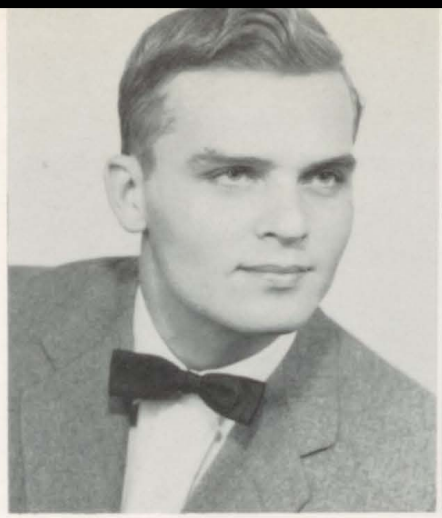

TIM VINING
"Tim"

Seniors

JACKIE WADE
"Jackie"

ZACK WEBB
"Zack"

INZE WATSON
"Inez"

CAROLE
WHITEHEAD
"Carole"

McDANIELS LEON
"Leon"

NATHIN MINTON
"Nathin"

LARRY OSBORNE
"Larry"

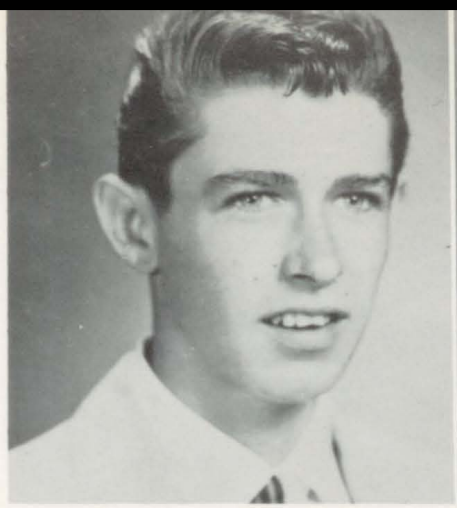

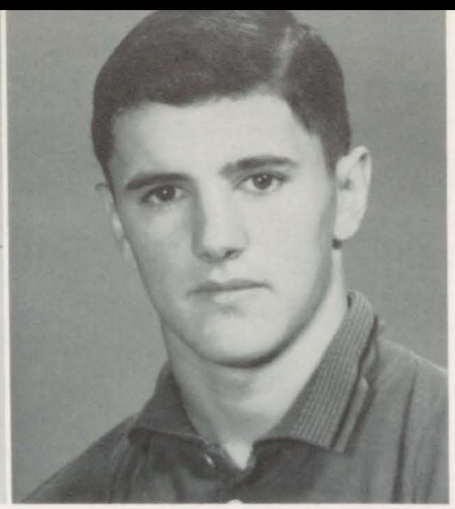

RICHARD POWERS
"Richard"

Seniors

LOUISE SEYMOUR
"Louise"

SEABORN SMITH
"Seaborn"

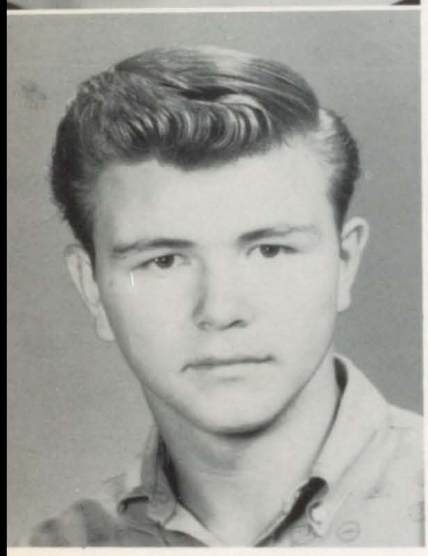

GEORGE
THISTLEWOOD
"George"

RANDALL OGLES
"Randall"

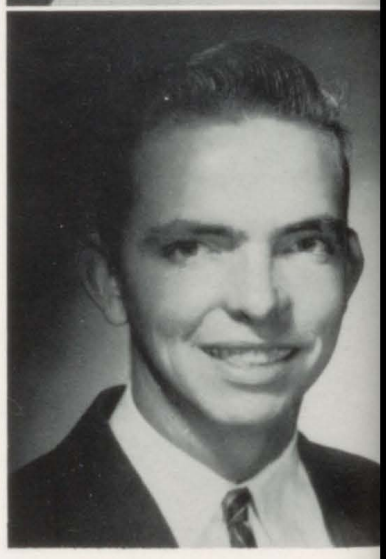

ELAINE PARKS

JACK LEONARD HORNE

FAVORITES

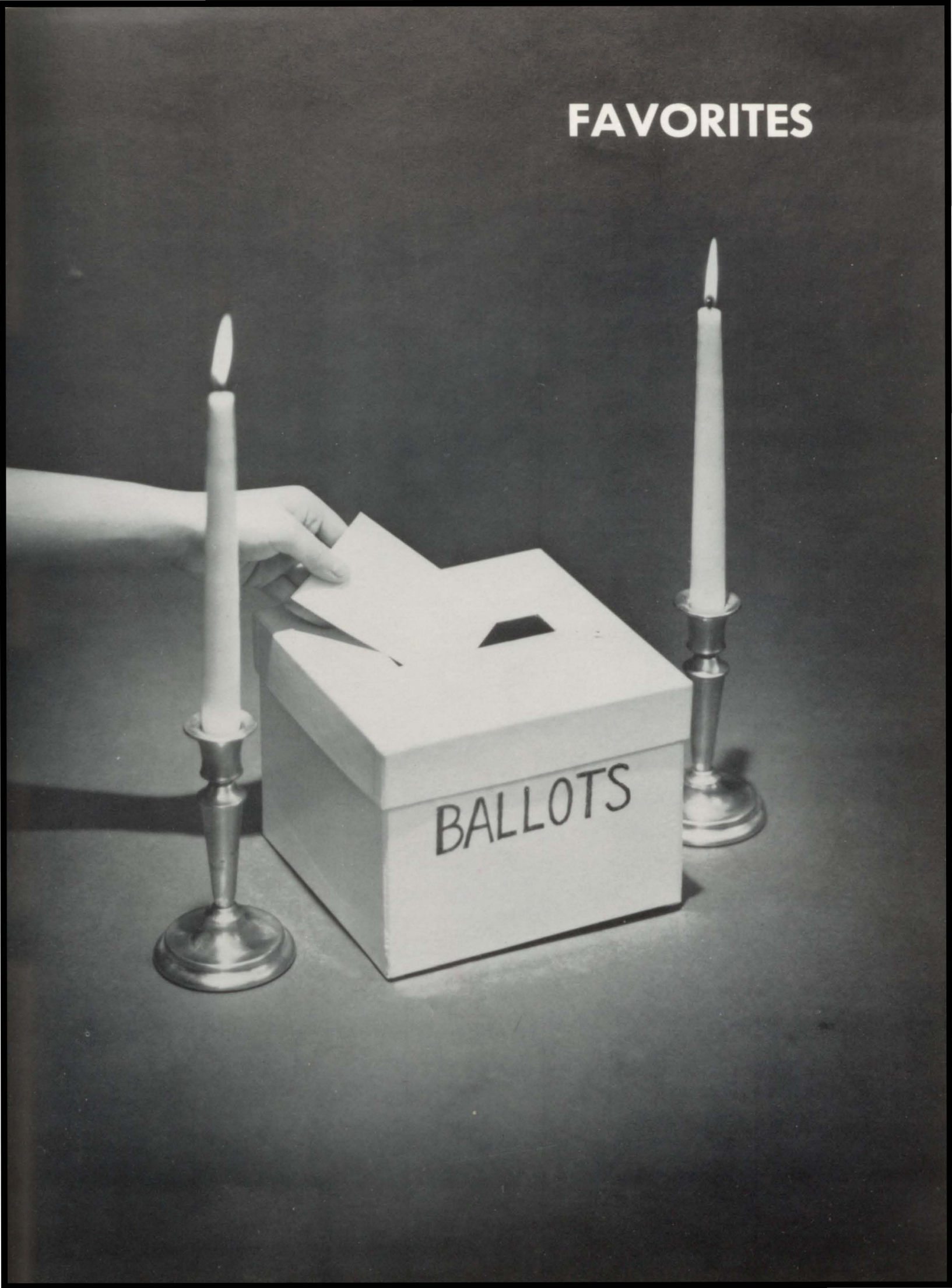

"Not Whether You Won or Lost

Congratulations 1960

Most Intelligent
Jean McGhee
Tom Roberts
"We believe in no man's opinion, we have some of our own."

"She's charming as the midnight sky.
He is not made to question, but to adore."

Most Likely to Succeed
Patsy Rumney
Jerry Bass
"There is not a moment without something to do."

Best Looking
Doylene Mathis
Jerry Roberts

Cutest
Jerrie Noojin
Johnnie Morrison
"Life is but a span and they'll enjoy every inch of it."

Patricia Jackson
Larry Tanner
"Toward the goal they always go, trying hard to defeat the foes."

but How You Played The Game"

"Their popularity speaks for itself."

Congratulations 1961

Best All Around
Patsy Bruce
"Butch" Peeler
"They do big things in a quiet way."

Most Popular
Lenora Hughes and Andy Grizzard

Wittiest
"Tootsie" Reid and "Country" Armstrong"
"Witty, lively, and full of fun; they talk—they will to everyone."

Most Courteous
Ouida Mimbs and Zack Webb
"True merit often lies in being polite."

Friendliest
Jackie Wade and Tim Vining
"Right good fellows, here you see, and friendly as can be."

We Remember the

ARMSTRONG, HARRIS—Basketball 3, Football 3, Superlative.

ASHLEY, CHARLES—Beta 4-5, D.C.T. 4-5.

ASHLEY, TONY—B Team Basketball 2, D.E. 4.

BASS, JERRY—D.E. 4-5, Treasurer 4, President 5, Shield 5, Business Manager 5, Library Assistant and Club 5, Superlative, Beta 5.

BEDINGFIELD, TERRY—Football 1-3, B Team Baseball 1, Varsity Baseball 2-3, Herald 4, D.C.T. 4-5, Vice President 5.

BRANTLEY, JIMMY—D.E. 5.

BRANTLEY, PHYLLIS—F.H.A. 1-2, Library Assistant and Club 3, D.E. 4-5, Historian 4, Reporter 5.

BRUCE, PATSY—F.B.L.A. 4-5, Secretary 4, Vice President 5, Homecoming Queen 4, Senior Class President, Student Council Reporter 5, Shield 5, V.O.T. 5, Superlative 5, Beta 5.

BRUCE, WENDELL—D.E. 4-5, Vice President 5, B Team Baseball 2-3, B Team Basketball 3.

CHEEK, JEANITA—Gym Assistant 3-4, Wolverettes 3-5, Treasurer 4, Y-Teens 3-5, Supervision games 4-5, D.C.T. 5.

CHURCHWELL, CHARLES—Student Council 3-4, Herald 3-5, Beta 3-5, Parliamentarian 3-4, Vice President 5, Football 3-5, Basketball 4-5.

CLAYTON, BERNICE—Glee Club 1-4, Band 4, F.B.L.A. 5, V.O.T. 5, Debate Team 4-5, Girls Declamation 4.

COLLIER, LINDA—Beta 3-5, Treasurer 4-5, Student Council 5, F.H.A. 2-5, Wolverettes 2, Supervision games 5.

COX, BILL—D.E. 5, Football 5, Baseball 4-5.

DOMINY, SANDRA—F.B.L.A. President 5, V.O.T. 5.

DOUGLAS, JEWEL—Beta 3-4, F.T.A. 4-5, Vice President 4, F.B.L.A. 5, V.O.T. 5, Student Council 5, Home Nursing 3, Supervision games 3.

FLOWERS, RILEY—Football 1-3, Varsity Baseball 3-5, Varsity Football 4-5, B Team Baseball 3, Baseball Championship 3-4.

FORBES, WAYNE—Student Council President 5, Band 1-4, President 4.

HALL, GERALDINE R.—Beta 4-5, Herald 4, F.H.A. 5, Secretary Council 5, Library Assistant 4, Club 2-4.

HAMLIN, CHARLES—D.E. 4-5, Photographer 4-5.

HAMLIN, GWEN—F.H.A. 2-5, Beta 4-5, Student Council 2-3, Office Monitor 5, Home Nursing 3.

GIBSON, MARY—Library Assistant and Club 5.

GRIZZARD, ANDY—D.E. 5, Student Council 5, Superlative.

HARALSON, OZIE—Football 2, Basketball 2, Student Council 2-4, Beta 4-5, D.C.T. 4-5, President 5, Senior Class Vice President.

HEIL, SANDY—Library 2, Tri-Hi-Y 4, F.B.L.A. 5.

HESTER, CHARLES—D.C.T. 5.

HORN, JACK—D.E. 5.

HUGHES, LENORA—D.E. 4, Assistant reporter 4, F.B.L.A. 3-5, V.O.T. 5, F.T.A. 5, Library 5, Beta 5, Superlative.

JONES, PATRICIA—F.H.A. 3, F.B.L.A. 5, Wolverettes 5, V.O.T. 5, Beta 5, Superlative, Supervision Games 4-5.

JONES, PATRICIA—F.H.A. 3-5, Majorettes 4-5, Band 5, Glee Club.

KELLEY, JEAN—F.H.A. 3-5, Science Club 2, Glee Club 5.

KNIGHT, SAMMY—D.E. 4-5, Debate 5.

LAMB, LAVERNE—F.T.A. 4-5, Glee Club 3-4, F.B.L.A. 4-5, V.O.T. 5.

LANCASTER, BARRY—F.B.L.A. 5.

MARTIN, DEWEY—Library Club 3-4, B Team Basketball 1-2, F.B.L.A. 5, Wood Shop Foreman 5.

MARTIN, TED—Varsity Basketball 4-5, Herald.

Seniors for What They Were and Did

MATHIS, DOYLENE—Herald 2-5, Supervision Games 3-5, Cheerleader 4-5, Championship Gym Assistant 3-5, Y-Teens 3-5, Wolverettes 3-5, Superlative.

McCLAIN, ROSLYN—Supervision Games 3-5, Championship 4, Wolverettes, Glee Club 5.

McDANIEL, LEON—B Team Basketball 1-2, D.C.T. 5.

McGHEE, JEAN—Beta 2-5, F.T.A. 1-4, President 4, Student Council 1, Debate Team 4, D.C.T. 5, Shield 5, F.H.A. 1-2, Superlative.

McLEOD, SANDRA—F.B.L.A. 5.

MELTON, JUDY—Beta 2-5, F.H.A. 1-5, President 3-5, Library Assistant 1-2, Library Club 1-2, Glee Club 5, Supervision games 1-3, F.T.A. 5, Home Nursing 3, Science Club 1-2, Student Council 1-2.

MIMBS, OUIDA—F.T.A. 4-5, Supervision games 3-5, Captain 4-5, Wolverettes 3-5, Gym Assistant 4-5, Superlative.

MINTON, NATHAN—D.C.T. 5.

MURPHEY, ANN—F.H.A. 2-3, Glee Club 2-5, Dramatic Club 5, F.B.L.A. 5.

MORRISON, JOHNNIE—Foobtall 4-5, Shield 5, Superlative.

NOOJIN, JERRIE—Beta 4, D.E. 4-5, State Vice President for Entertainment 5, Secretary 4-5, D.E. Student of the Year, Superlative.

O'WARE, LENORA—F.B.L.A. 5, Secretary 5, F.T.A. 4, Shield 5, Assistant Editor 5, V.O.T. 5.

OZMORE, BARBARA—Glee Club 2-4, F.B.L.A. 5, Office Monitor 5.

PARKER, JAMES—Band Major 4-5, Band 4-5.

PARKS, ELAINE—Herald 4, Shield 4-5, D.E. 5.

PEELER, "BUTCH"—Football 2-5, Baseball 2-5, Basketball 2-5, Herald 4, Baseball Championship 3-5, Superlative.

REID, DELORIS—Shield 4-5, Herald 4, Library Assistant 4, V.O.T. 5, F.B.L.A. 5, Treasurer 5, Superlative.

RUMNEY, PATRICIA—Beta 5, F.T.A. Vice President 4-5, Shield 4-5, Business Manager 4, Editor-in-Chief 5, Library Assistant 3-4, Glee Club 5, F.H.A. 5, Superlative.

SCARBOUOUGH, CLIFFORD—D.E. 4, Football 3, Debate Team 5.

SEYMORE, LOUSIE—Science Club 1-2, Library Assistant and Club 1-2, Tri-Hi-Y 1, F.B.L.A. 5, V.O.T. 5, Supervision games 4.

SHIPMAN, LINDA—Shield 4-5, Herald 2-4, Circulation Manager 2-4, Band 3-5, Glee Club 2-3, Student Council 2.

SILZ, TRUDY—F.H.A. 2-4, D.E. 5.

SMITH, LEABORN—B Team Basketball 1-2, Track 3, D.C.T. 5.

STANLEY, JIMMY—Baseball 3-5, State Championship 3-4, D.C.T. Treasurer 5, F.T.A. 4, Printing Shop Editor 5.

STEVENSON, RONNIE—Library Club 3, Student Council 3, D.C.T. Historian 5, B Team Football 2.

STEWART, SARA—Student Council Corresponding Secretary 5, Shield 5, F.B.L.A. Historian, V.O.T. 5.

SULLIVAN, FRANK—D.E. 4-5, Business Club 3, Student Council 2.

TANNER, LARRY—B Team Football 3, Varsity Football 3-5, Co-captain 5, Baseball 3-5, B Team Basketball 3, Varsity Basketball 3-5, Shield 5, Sports Editor 5, Secretary of the Senior Class, Herald 3-5, Editor-in-Chief 5, Sports Editor 3-4, Baseball Champions 3-5, Superlative.

VINING, TIM—Baseball 3-5, Herald 3-5, Shield 4, Football 4-5, Junior Class Treasurer, Student Council 4, Superlative.

VON DREWITZ, LANCE—D.C.T. 5, Student Council 5.

WADE, JACKIE—Wolverettes 4-5, F.B.L.A. 5, Supervision Games 4-5, Cheerleader 5, Herald 5, Superlative.

WEBB, ZACK—D.E. 4-5, Parliamentarian 5, Superlative.

JUNIORS

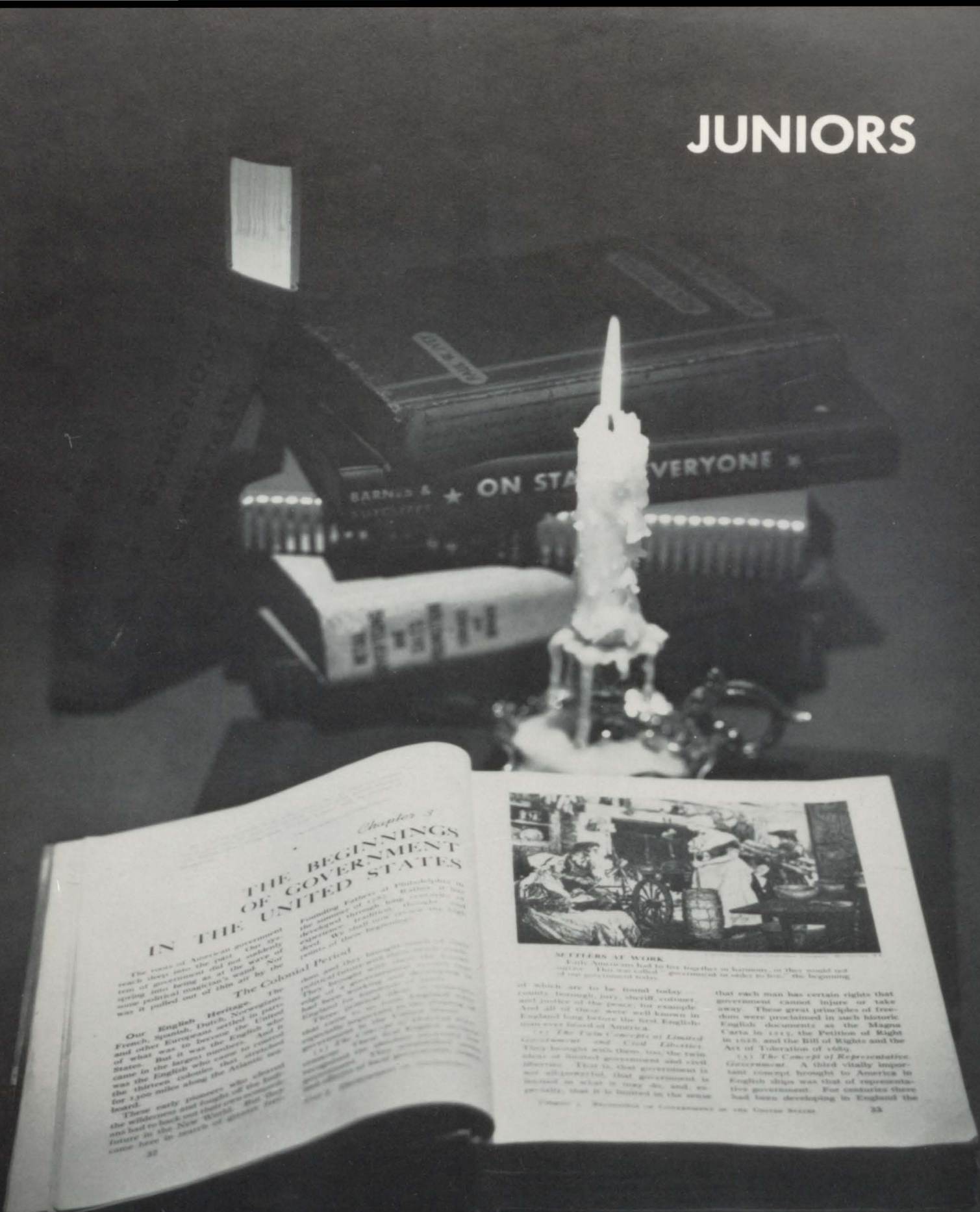
ON STA
VERYONE
BARNES &
Chapter 3
THE BEGINNINGS OF GOVERNMENT IN THE UNITED STATES
The Colonial Period
Our English Heritage.
SETTLERS AT WORK.

Juniors

CLASS OFFICERS

PAT HAGOOD—President
JOHNNY WEEKS—Vice President
JAMES SAPP—Secretary and Treasurer

Addison, James

Barbee, Franceen

Bateman, Elene

Beeland, Janice

Benefield, Betty

Bishop, Patsy

Blair, Lamar

Bloodworth, Wyandal

Blount, Bobbie

Boothe, Barney
Bradley, Gail
Bridges, Louie

Bruce, Wayne
Burns, Gloria
Butler, Peggy

Juniors

Byington, James
Campbell, Arlene
Childs, Margaret

Cochran, Marie
Conley, Marietta
Cowart, Larry

Crabb, Cordell
Cross, Norma
Crosby, Leon

Crumpton, Colin
Davis, Johnny Mae
Davidson, Linda

Davis, Betty Jean
Elder, Wayne
Ellis, Jennie

Juniors

Entrekin, James
Floyd, Glenda
Foster, David

Francis, Mary
Garnto, Margie
Garrett, Ruth

Gaskin, Robin
Godrey, Sylvia
Hagood, Pat

Hamm, Stanley
Jackson, Billy
Japuntich, Tony

Johnson, Glenda
Jones, Grady
Jones, Robert

Juniors

Knight, Betty
Lamb, Helen
Land, Faye

Larrimore, Ola Mae
Mathis, JoAnn
McClain, Linda

McCook, Fred
McGahee, Leon
Moore, Carol E.

Moore, Carol Rose
Morseman, Charles
Murphy, Jane

Mixon, Elizabeth
Parsons, Davinia
Peacock, Mary Ann

Juniors

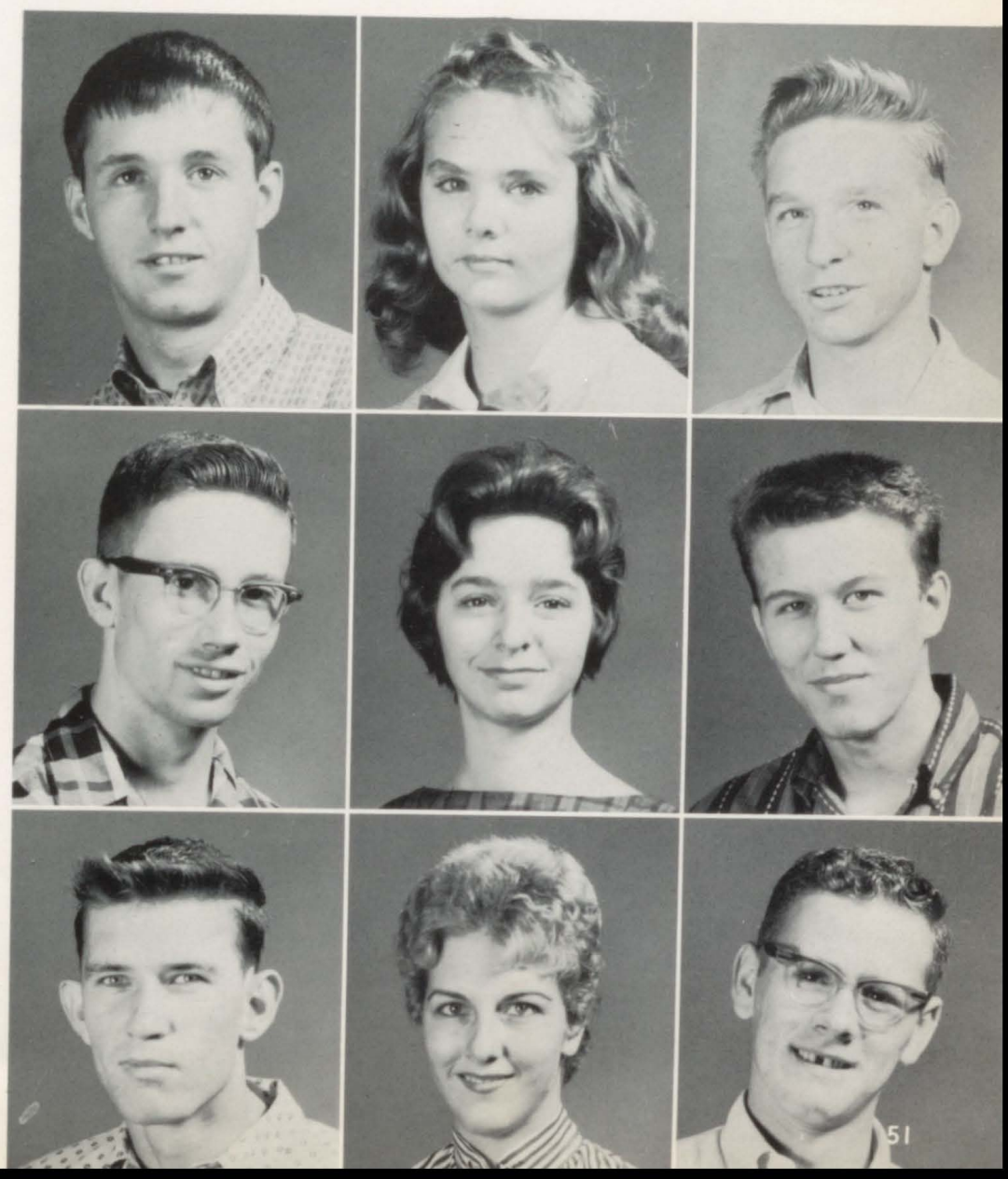

Peeler, John
Reynolds, Evelyn
Rodeheaver, Donald

Rowland, Bobby
Rowland, June
Rumney, Clifford

Sapp, James
Smith, Marlene
Staples, Richard

Stringfellow, Reggie
Stripling, Earl
Sutton, James

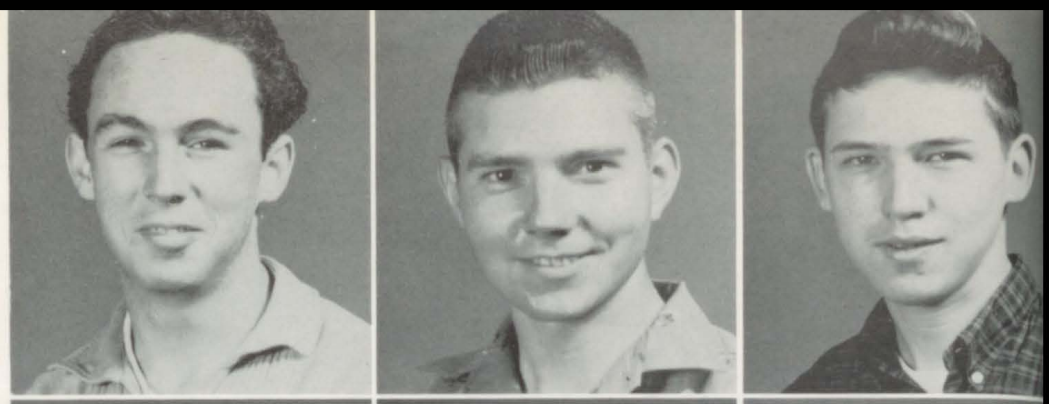

Tyler, Bill
Wadford, Lynn
Walker, Gloria

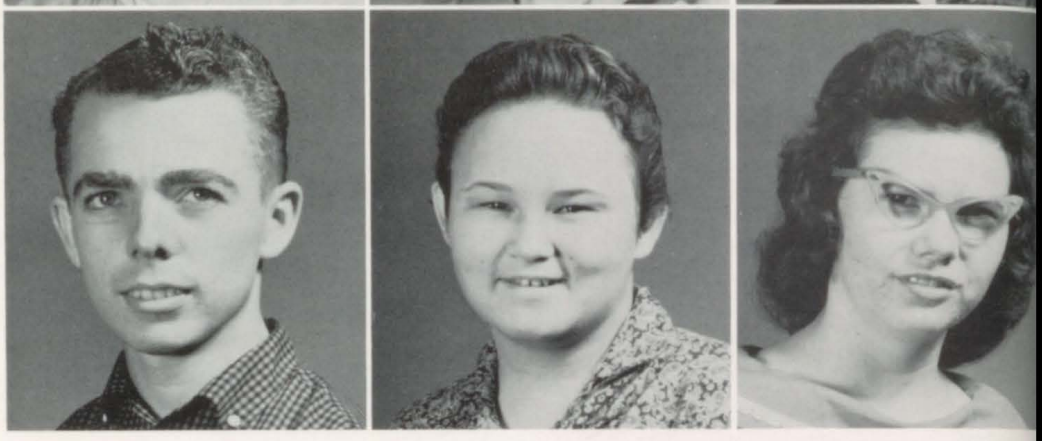

Juniors

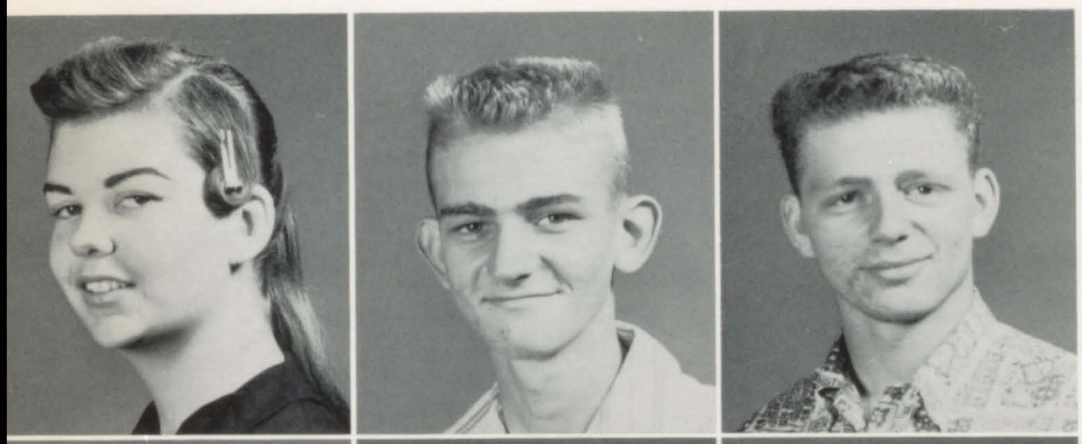

Wallace, Dolly
Wallace, Herbert
Weeks, Johnny

White, Melvin
Wood, Shirley
Yawn, Mary

Younger, Ellen

SOPHOMORES

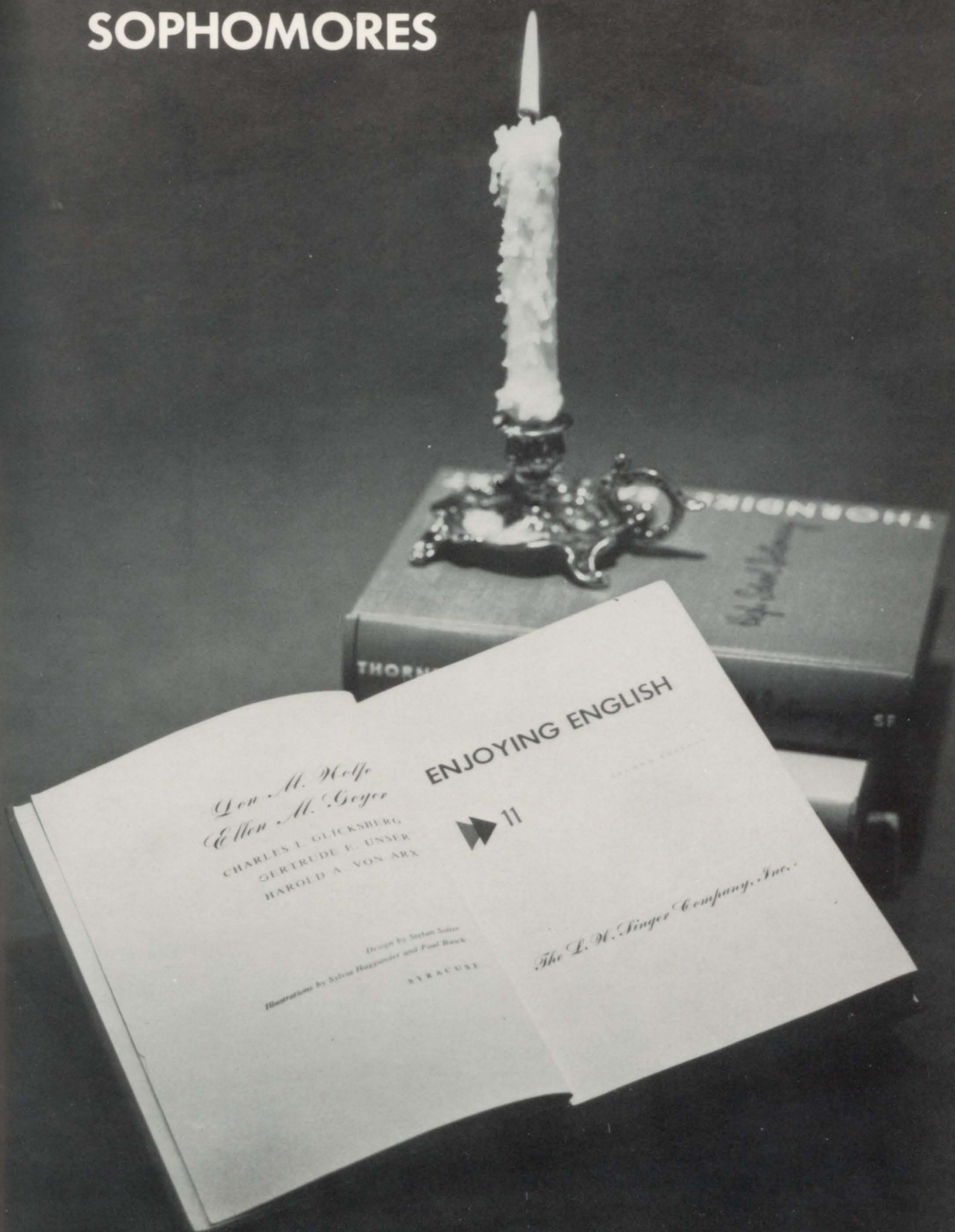
ENJOYING ENGLISH
11
Leon M. Wolfe
Ellen M. Geyer
CHARLES L. GLICKSBERG
GERTRUDE E. UNSER
HAROLD A. VON ARX
Design By Stefan Salter
Illustrations By Sylvia Bazzoucher and Paul Buck
SYRACUSE
The L. W. Singer Company, Inc.

Sophomores

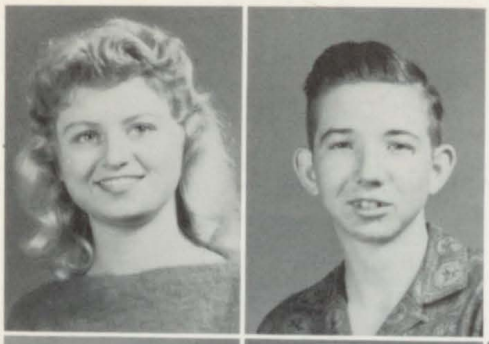

Archibald, Louise
Barfield, Billy

Batchelor, Tony
Bateman, Linda
Blackwell, Opal
Beck, Victor

Bloodworth, Alex
Bohannon, Lois
Bond, Glenda
Bracewell, Ernestine

Brantley, Charles
Brantley, Darius

Brock, Nancy
Brooks, Donald
Carter, Ethel
Cavender, Sam

Chalker, Harold
Cobb, David
Craig, Donna
Cranford, Thomas

Sophomores

Darby, Sanford
Estes, Jerry

Evans, Billy
Fears, Elaine
Fillingim, Connie
Floyd, Dorothy

Fowler, Patty
Francis, Janice
Garrison, Ada
Garrison, Ann

Goldwire, Saxon
Goodroe, Shirley

Griggers, Sandra
Hammonds, Marie
Hatcher, Ruby
Hendrix, Gloria

Hester, Daisey
Hester, Mavis
Hitchcock, Carol
Hutto, Pete

Sophomores

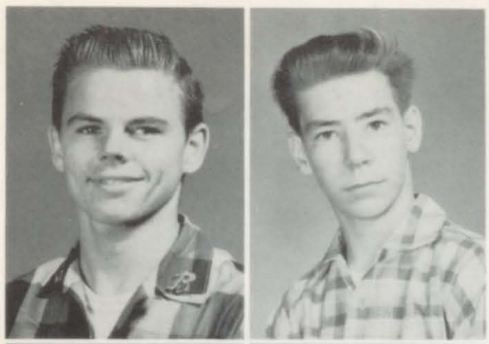

Jackson, Charles
Jackson, Mike

James, Mary
Johnson, Harry
Johnson, Pat
Jones, Ann

Kelly, Barbara
Kitchens, Glynn
Lawless, Michael
Lawson, Charles

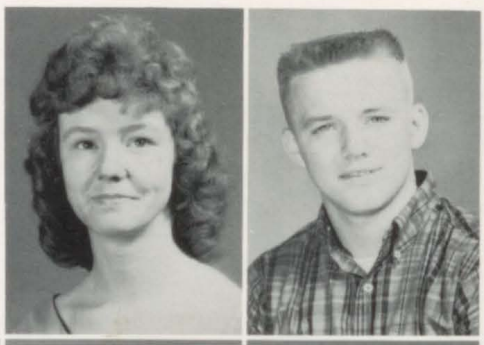

Mac Donald, Judy
McAffee, Felton

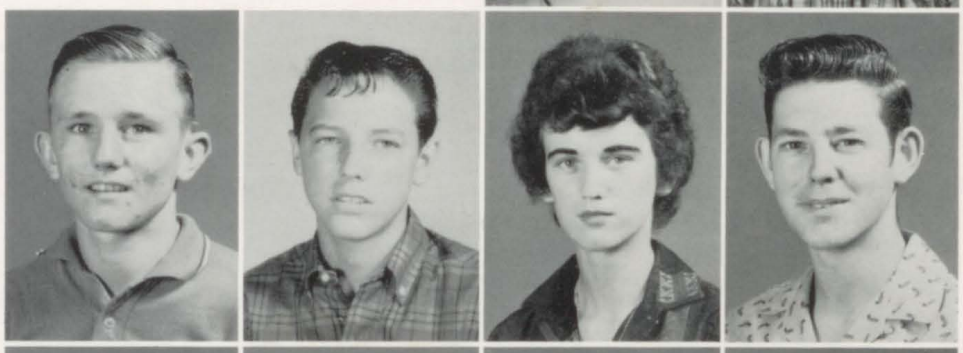

McCook, Charles
McCook, Robert
McCoy, Dorothy
McCoy, Frank

McGhee, Joe
Meeks, Charles
Mitchell, Bill
Mobley, Ray

Sophomores

Molton, Barbara
Moses, Jerry

Merkerson, Martha
Patton, Sandra
Payne, Judy
Phillips, Mary

Rogers, Tommy
Rozar, Ann
Rozier, Charles
Sellers, Elaine

Silvers, Willie Jean
Smith, Rochelle

Spivey, Harry
Suddeth, James
Sutton, Frank
Thomas, Danny

Thompson, Raymond
Fowler, William
Tucker, Angela
Venable, Donnie

Sophomores

Walker, Charles
Waston, Tommy

Whitehead, Jeanette
Williams, Rosemary
Willerson, Glenda
Yawn, Bobby

Folds, Patsy
Pittman, James

Mrs. Helen Reese's Fifth Period typing class.

FRESHMEN

Albright, Donna
Bailey, Bob
Banks, Kay
Barbee, Diane

Barbee, Faye
Barkwell, Rachel
Barringer, Joe
Bateman, Carol

Bennett, Barbara
Bennett, Betty
Berry, Norma Jean
Blount, H. E.

Booth, Douglas
Brannen, Joe
Brown, Buddy
Browning, Annette

Butts, Tom
Calloway, Larry
Causey, Mary
Challis, Linda

Freshmen

Champion, Juanita
Clayton, Clarence
Cochran, Mike
Cole, Vivian

Carter, Larry
Coursey, Linda
Cox, Billy
Cox, Bobby

Creamer, David
Culpepper, Jimmy
Darley, Larry
Davidson, William

Davis, Pat
Davis, Willeen
Dixion, Everett
Dukes, Faye

Dukes, Ray
Dunn, Anne
Faircloth, Jimmy
Farnsworth, Gail

Freshmen

Farnsworth, Gary
Flowers, Ed
Foster, Judy
Foster, Tommy

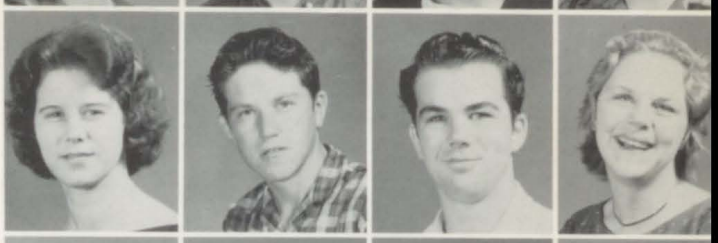

Fordham, Sherry
Furney, James
Garrett, John
Giddens, Gail

Giddens, Margaret
Gilbert, Richard
Glawson, James
Griffin, Bobby

Griffin, Peggy
Haralson, Carol
Harris, Ralph
Hatfield, Donald

Hayes, Patricia
Hester, Carol
Hinton, Jean
Hobbs, Joe

Hodges, Charles
Holliday, Ken
Huckabee, Kay
Ivy, Stanley

Jackson, Jimmy
Jacobs, Robin
Jacobs, Sandra
James, Glenda

James, Henry
Jenkins, Jerry
Jones, Delois
Joyner, Mary Helen

Jump, Joanne
Kelly, Carl
Ken, Barney
Lamb, Fay

Lamb, Florine
Larrimore, Judy
Lawson, Ted
Lewis, Eula

Lindsey, Lee
Long, Nicky
Mathis, Danise
Maxley, J. L.

McCallum, Bruce
McCrannie, James
McCoy, Shirley
McDade, Barbara

Mitchel, Ken
Mixon, Kenneth
Mobley, Howard
Mobley, Jackie

Mobley, Jean
Molton, Frank
Nesmith, Violet
Noojin, Diane

Norman, Marie
Ogden, John
O'Neal, Buddy
Orr, Mary Jane

Freshmen

Parker, Douglas
Payne, Donald
Peacock, Ronald
Pettis, Wade

Pool, Hugh
Powers, Larry
Ramage, James
Ratliff, Gene

Register, Robert
Robert, James
Roberson, Dorothy
Robinson, Linda

Rowe, Larry
Rowland, Joyce
Rumney, Geneva
Rumney, Richard

Ryals, Annette
Sanders, Raymond
Sawyer, Tom
Scarborough, Doyce

Freshmen

Sellers, Bob
Sellers, Harvey
Selph, Katherine
Shannon, Junior

Silvers, Charles
Small, Sandra
Smith, Erline
Smith, H. L.

Spires, Larry
Spivey, Morris
Spradlin, Jerry
Stanley, Lamar

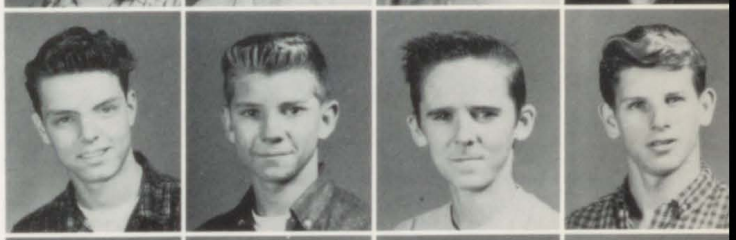

Stokes, George
Stokes, Terry
Sutton, James
Taylor, Claudia

Taylor, Donna

Thorpe, Fay

Tyson, Roy
Underwood, Lawrence
Varner, Spencer
Walker, Gloria

Wallace, Jeaneanne
Walters, Elaine
Ward, Bobby
Watson, Louise

Whittington, Billy
Widener, Carey Lee
Wilbanks, Jimmy
Wilkes, Raymond

Willis, Barbara
Wilson, Ann
Wood, Robert
Young, Polly

Adams, George
Addleton, Sandra

Albright, Linda
Avant, Mickeal
Bailey, Virginia

Barbee, De Lois
Barefoot, Douglas

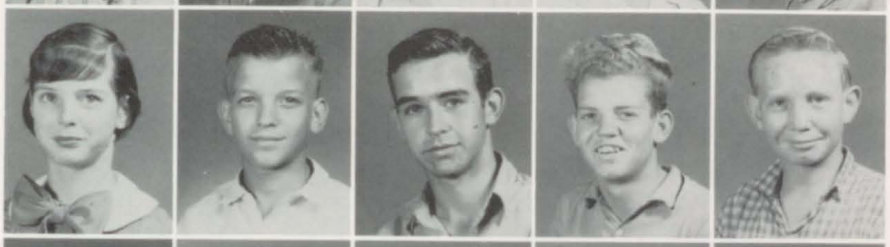

Barefoot, Robert
Barefoot, Glenn
Ballard, Richard

Batchelor, Ann
Batchelor, Penny

Bateman, Carole
Bates, Selma
Beasley, Tommy

Bedgood, Martha
Berry, Frankie

Bisage, Gladys
Bloodworth, Pat
Bloodworth, Tommy

Blount, Delia
Boatner, Bobby

Bonita, Norman
Bowers, Ronnie
Brewer, Jimmy

Bush, Charles
Bush, Mary

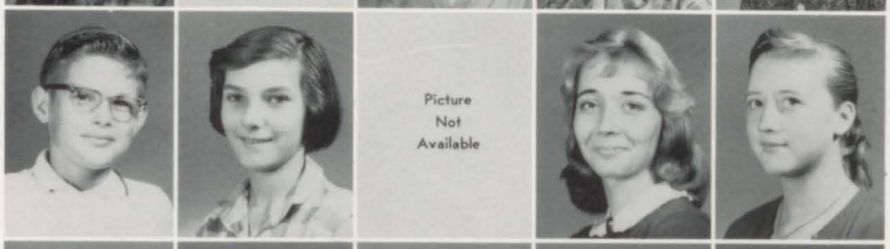

Cannon, Inez
Carroll, Jackie
Causey, Jacquiline

Causey, Jessie
Causey, Mary

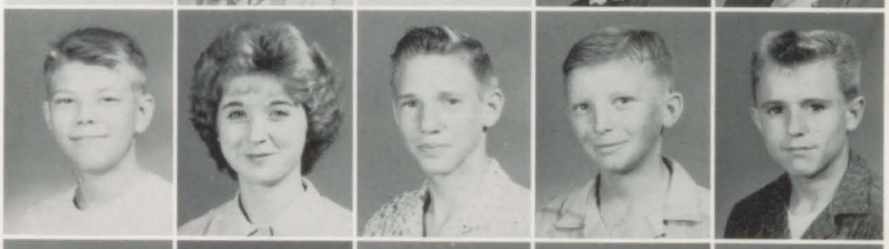

Churchwill, John
Coby, James
Cochran, Billy

Cofield, Gloria
Cole, Vivian

Crabb, Dianne
Crosby, Shirley
Crumpton, James

Darley, Sammy
Davis, Edward

Deason, Larry
Dukes, Eunice
Elliot, Jerry

Elkins, Priscella
English, Mary

Epps, Emory
Farmer, Mildred
Floyd, Dennis

Floyd, Raymond
Fort, Thomas

Forbes, Wesley
Garnto, Mildred
Garret, Mary

Giddens, Myrtice
Gilbert, Ella Mae

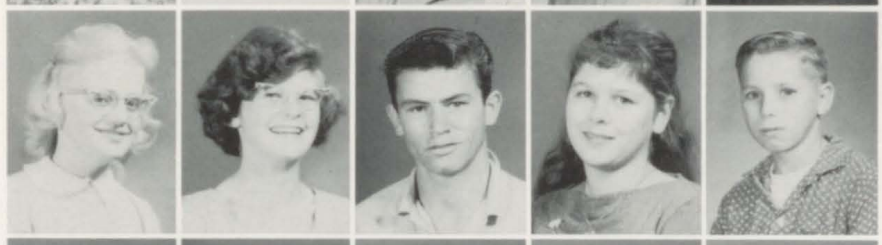

Gillis, Johnny
Gregory, Charlotte
Gary, Mashes

Griggin, David
Grimsley, Melvin

Hagood, Larry
Hamlin, Jean
Hamm, Hilba

Hammonds, Clyde
Hardy, Ralph

Harralson, David
Harralson, J. J.
Harrel, Wayne

Harris, Bobby
Harris, Kenneth

Hatfield, Harold
Hatcher, Charles
Henderson, Gwen

Hester, James
Hobbs, Billy

Holley, Larkie
Howell, Donnie
Howell, Mary

Hughes, Charles
Hubbert, Roy

Hunnicut, Katherine
James, Glenda
Jenkins, Jeffery

Jernigan, John
Jones, Curtis

Jones, Sybia
Kelly, Wilma
Knight, Dallas

Sub-Freshmen

Krystalka, Stephen
Leverette, Malcom

Lenderman, Carlean
Long, Herman
Maddox, Wayne

Marsha, Sanders
Marshall, Sherry

Matthews, Benny
Miller, Johnny
Miller, Ray

Mimbs, John Ralph
Mimbs, Ray

Mixon, Patricia
Molton, Tommy
Mosely, Hall

Myers, Terry
McConnell, Glenda

Mullins, Barbara
Murner, Johnny
NeSmith, Norman

Owens, Charles
Parsons, Bobby

Phillips, Charles
Phillips, Martha
Pierce, David

Polk, Robert
Pool, Glenny

Price, Jo Ann
Radford, Mary
Register, Wanda

Roberston, John
Ross, Sandra

Rowland, Faye
Rozier, Mary
Rumney, Linda

Rumney, LeRoy
Ryals, Billv

Ryals, Jimmy
Ryles, Johnny
Ryals, Mary

Sallas, Joyce
Sanders, Tommy

Sawyer, Ricky
Sayge, Jerry
Schell, Danny

Sub-Freshmen

Shannon, Sandra
Sharpless, Larry

Shelley, Jack
Simone, Larry
Spires, Jerry

Starley, James
Staples, Tim

Stephens, Lee
Stewart, James
Stewart, James L.

Stewart, James
Stringfellow, Howard

Suddeth, Robert
Surles, Robert
Swaney, Richard

Tindall, Charles
Todd, Raye

Townsend, Ronnie
Vaughn, Evie
Windham, Robert

Williamson, Milo
Willis, Glenda

Witherington, Richard
Worley, Shirley
Wood, Bobby

Wood, James
Woodard, Alfred

Woodard, Larry
Yawn, Melody
Young, Farrell

Mrs. Putnal in Lunchroom.

ACTIVITIES

Homecoming

Homecoming Queen, Connie Fillingim, being crowned by last years queen, Patsy Bruce.

Candidates for Homecoming
Jackie Wade
Sara Stewart
Connie Fillingim
Mildred Farmer
Ola-Mae Larrimore
Claudia Taylor

"Lovely to see, delightful to know."
Jackie Wade
Sara Stewart
Connie Fillingim

Our Band
That Happy Day!

Homecoming . . . Was Successful

We had our second annual Homecoming, Thursday, October 27, 1960. We celebrated with a parade, Bar-B-Cue and dance.

The parade consisted of the school band, majorettes, and floats and cars from each grade level. The ninth grade float won first place for the best float and received a prize of $15.00. The senior class won second place and received a $10.00 prize. The eleventh was third and received $5.00. For the cars, F.B.L.A. came first, eighth grade homeroom 213 came second, and Bobbie Blount received honorable mention.

A Bar-B-Cue supper was held in the school auditorium from 5:30 to 7:30 P. M. Everyone was invited.

Following the Bar-B-Cue was a dance held in the school gym from 8:00 to 11:00 P. M. The new 1960-1961 Homecoming Queen was crowned. The lovely Connie Fillingim was crowned queen by Patsy Bruce, last year's Homecoming Queen. Sara Stewart was first runner-up.

Dudley Hughes' first Homecoming Queen Patsy Bruce.

Why work when you can dance?

Homecoming Dance
Sarah Stewart and Lance Von Drewitz

Sponsors of the Optimist Club. They are, from left to right: Barbara Willis, Sylvia Godfrey, Gerry Hall, Gwen Hamlin, Lenora O'Ware and Margaret Heitt.

Our Friends Came — Too

Left to right: Mr. Hendley, Mrs. Dell Ward Hendly, Dr. W. C. Whitley, Mrs. S. J. T. Price, and Mr. S. J. T. Price.

The guests liked our Homecoming Festivities.

Everyone enjoyed the Bar-B-Que served by the "Parents Club."

Optimist Club Committee helped to sponsor Homecoming.

L. to R.: Ronnie Stevenson, Linda Shipman, Jewell Douglas, Jerry Bass, Ruth Garrett, Ouida Mimbs, Carol Whitehead, and Tom Roberts.

We were looking at you!

Mrs. Pauline Cole and Mrs. Cox ride for Mr. Willis' Homeroom.

Time will pass but we'll never forget

The best kind of Sport—Homecoming.

From left to right: Joyce Vaughn, Patsy Rumney, and Judy Melton.

From left to right: Dianne Noojin, Billy Cox, and Mrs. Kelley.

Behind the Scenes

From left to right: Sylvia Godfery, Patsy Rumney, Judy Melton, Gwen Hamlin, and Joyce Vaughn.

An Important Part in a Fun-Packed Year

William Tyler and Mr. Price, sponsor.

Johnnie Morrison, Doylene Mathis

Auto Shop

Mr. Lovetts Classes

To School—Reggie Stringfellow

In the Lunchroom

Glimpses

Left to right: Larry Tanner, Patsy Bruce, Ozie Harralson.

Lunchroom

Mr. Whitts Class—Electronics

Mr. Johnson's Shop

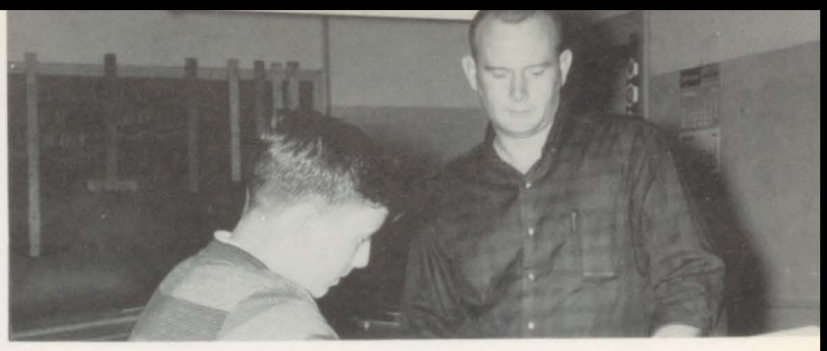

Mr. Lyles Art Class

In Lunchroom

To School—Brenta Silas

of 1960 — 1961

Learning to Sew

Mr. Whitt's Class

Mrs. Gardener's Chemistry Class

ATHLETICS

Sports

Coach Steiner and Butch Peeler

The Fun We Had Playing —

Coaches—Steiner, Howell, Lott, Lyles
Athletics develop a high school spirit.
Players won recognition in all games.
Their excellent defence supported them throughout the season.

TIM VINING

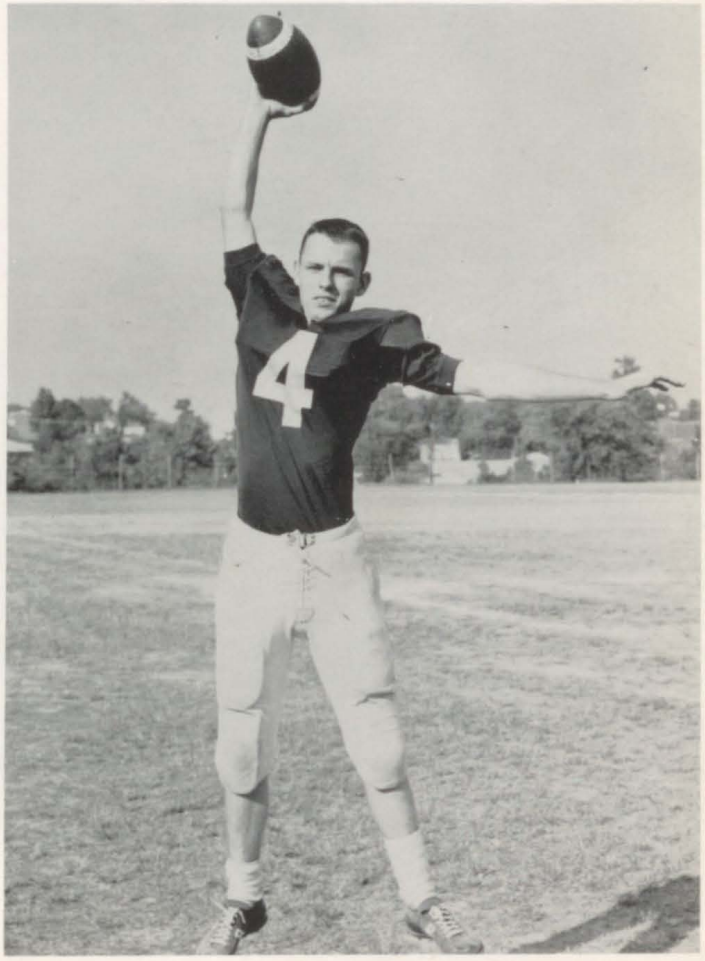

LARRY TANNER

Varsity Basketball

L. to R., BOTTOM ROW: David Crook, Tedd Martin, Butch Peeler. TOP ROW: Coach Howell, Larry Tanner, Tommy Sellers, Felton McAfee.

B-TEAM

L. to R., KNEELING: Ed Flowers, Melvin Grimsley, Allen Rowland, Wade Pettis. L. to R., STANDING: Bobby Cox, Mike Cochran, Earl Griffen, Larry Powers, Dale Rockmore, Coach "Bob" Lott.

State Champions 1960 Baseball Season

REGULAR SEASON

Hughes	10	Jones Co.	4
Hughes	29	Jones Co.	2
Hughes	3	Warner Robins	1
Hughes	9	Mont. Co.	3
Hughes	10	E. Laurens	7
Hughes	30	Reynolds	5
Hughes	3	Perry	1
Hughes	5	Perry	9
Hughes	12	Butler	5
Hughes	15	Jones Co.	0
Hughes	2	Butler	4
Hughes	3	Mont. Co.	2
Hughes	15	E. Laurens	3

2-B REGION PLAY-OFFS

Hughes	7	Glennville	2
Hughes	10	Truetlen Co.	1

STATE PLAY-OFFS

Semi-Finals—			
Finals—			
Hughes	8		
Hughes	2		
		Camden Co.	7
		Tucker	1

WON 15 LOST 2

Coach "Goo" Steiner yells slide to Riley Flowers who blasted a triple deep in left center field W.R.#2 is 3rd baseman Ed Rickey.

CECIL DAVIDSON

JAMES STANLEY

LARRY TANNER

"Oh! Let Me Go!" Tim Vining (2) Bulldogs Americus runner. Larry Tanner (4), Charlie Churchwell (27) and Riley Flowers (7) Closes in for the Kill!

Fighting for Dudley Hughes

1960-61 FOOTBALL SCHEDULE

Cochran*	Sept. 10
Americus*	Sept. 16
Screven Co.*	Sept. 23
GMC (Milledgeville)	Oct. 1
Swainsboro	Oct. 7
Statesboro	Oct. 14
Open	Oct. 21
Washington Co.*	Oct. 27
Dublin	Nov. 6

1960-61 BASKETBALL SCHEDULE

Home Games

Dec. 9 Fri.—Gordon Military
Dec. 10 Sat.—Cochran
Dec. 13 Tues.—Twiggs Co.
Jan. 17 Tues.—Byron
Jan. 27 Fri.—Unadilla
Jan. 31 Tues.—Gordon Military
Feb. 3 Fri.—Willingham

Games Away

Dec. 16 Fri.—Unadilla
Jan. 10 Tues.—Dudley
Jan. 20 Fri.—Twiggs Co.
Jan. 24 Tues.—Byron
Jan. 28 Sat.—Willingham
Feb. 7 Tues.—Gordon Military
Feb. 11 Sat.—Cochran

"Look Ma, A hole!" James Sapp (5) Larry Tanner (4) and Charlie Churchwell (27) Form Blockade! Ha! Ha!

Girls' Sports

VARSITY CHEERLEADERS
SEATED: Captain, Doylene Mathis; Sponsor Mrs. Gerhardt. L. to R.: Linda Tanner, Mary Yawn, Jackie Wade, Naomi Waites, Ethel Carter, Ruby Hatcher.

B-TEAM CHEERLEADERS
STANDING: Sponsor, Mrs. Edith Gerhardt; Captain, Gloria Walters. L. to R.: Mary Rozier, Judy Larrimore, Claudia Taylor, Kathy Self, Danice Mathis.

We Remember Girls

L. to R.: Doylene Mathis, Barbara Bennett, Pat Hagood, Carol Moose, Elaine Walters, Mrs. Gerhardt, Linda Causey, Naomi Waites, Betty Jean Davis, Norma Cross.

Beauty is a Great Treasure.
Grace is Glorious.

L. to R.: Head Majorette, Patsy Bishop. FRONT ROW, L. to R.: Wanda Pierce, Louise Archibald, Jennie Ellis. BACK ROW, L. to R.: Willene Davis, Pattie Jones, Glenda Willerson.

L. to R.: Dot McCoy, Sandra Patton, Naomi Waits, Mrs. Gerhardt, Patsy Folds, Linda Tanner, Dorthy Floyd, Ruby Hatcher, Elaine Fears, Adia Garrison, Ethel Carter, Sandra Griggers, Patricia Davidson.

. . . Stimulators of School Spirit . . .

L. to R.: Glenda James, Mildred Farmer, Janice Francis, Mrs. E. Gerhardt, Mary Yawn, Dallas Knight, Claudia Taylor, Linda Coursey.

ORGANIZATIONS

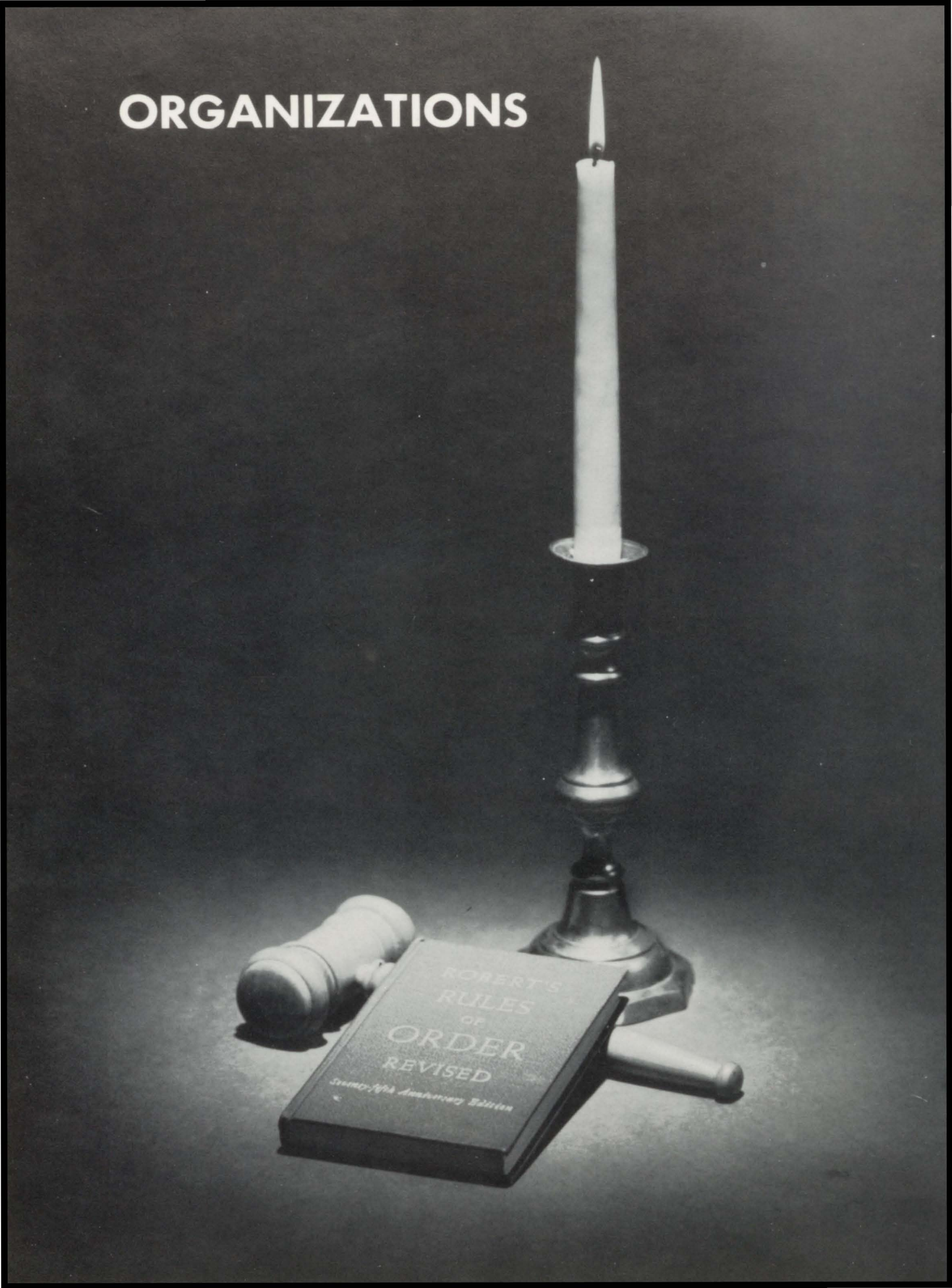

Distributive Education

Job guidance is Key to Program

MR. "BOB" COLLINS

D.E. Coordinator

Jerry Bass
Montpelier "66"
"Service"

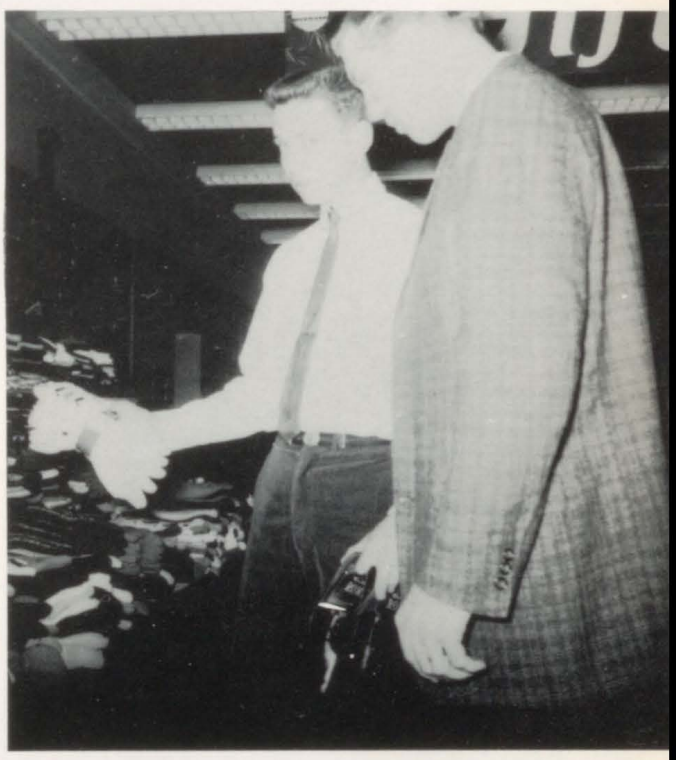

Zack Webb
Thom McAns
"Sales"

D.E. CLUB

SEATED, L. to R.: Charles Hamlin, Photographer; Inez Watson, Historian; Zack Webb, Parliamentarian; Phyllis Brantley, Reporter; Gail Bradley, Treasurer; Jerrie Noojin, Secretary; Wyndell Bruce, Vice President; Jerry Bass, President. SECOND ROW: Bill Cox, Andy Grizzard, Sylvia Godfrey, Davinia Parsons, Ola Mae Larrimore, Marie Cochran, Mary Ann Peacock, Elaine Parks, Ruth Garrett, Betty Sue Knight, Marline Smith, Marline Smith, Trudy Silz, Richard Powers. THIRD ROW: Frank Sulli, Wyndell Bolldworth, Dwight Howell, Bobby Roland, Fred McCook, Jimmy Brantley, George Thistlewood, Larry Osburn, Jimmy Byington. Sponsor Mr. "Bob" Collins.

Future Homemakers of America

. . . Gain Knowledge as Their Business.

Officers

President—Judy Melton
Vice President—Gwen Hamlin

Secretary-Treasurer—
Gerry Hall

Sponsors

Mrs. Marie Kelley
Mrs. Jeannette Mercer

Their Dreams Will Come True

Diversified Cooperative Training

Mr. W. S. Harper
Coordinator

President
Ozie Harrison
Macon Shoe Store

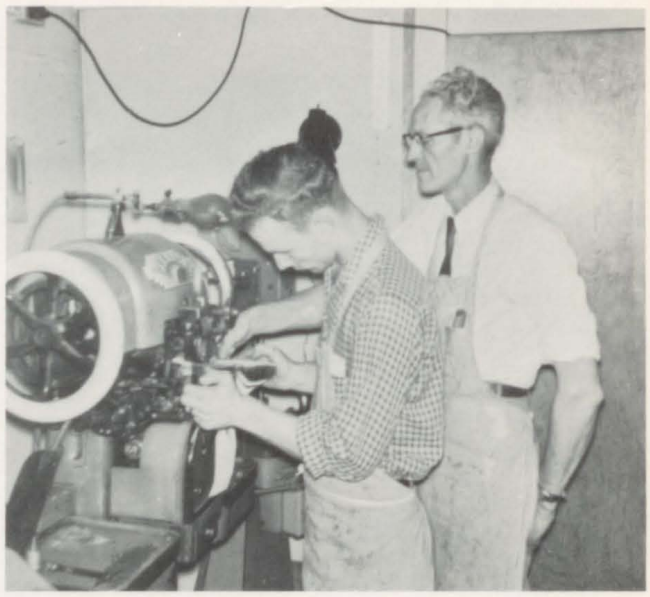

On the Job Training.

DCT

Terry Bedingfield
Job Project
State Contest

Mrs. Worrell—Bookkeeper

Mr. W. S. Harper—Coordinator

Receiving check to go to Washington.

SITTING, Left to right: Ronnie Stevenson, Historian; Terry Wood, Reporter; Peggy Butler, Secretary; Ozie Haralson, President; Terry Bedingfield, Vice President; Leon McGahee, Parliamentarian; James Stanley, Treasurer. SECOND ROW, left to right: Elaine Bateman, Linda Davidson, Cecil Davidson, Jeanita Cheek, Lance Von Drewitz, Seabron Smith, Reggie Stringfellow, Jean McGhee. THIRD ROW, Left to right: Robert Jones, Cordel Crabb, Tony Japintish, Wayne Elder, James Sutton, Charles Hester, Nathan Minton, Mr. Harper, Sponsor.

Vocational Office Training

Working and Learning on the Job . . .

Mrs. Bateman on way to introduce worker to employer. General supervision at all times.

Barbara Osborne on the job.

Mrs. Bateman having conference with Mrs. Williams, Supervisor; Mr. Earlye Barron, Supervisor of Trade and Industrial Education.

LIBRARY CLUB

Left Picture—STANDING, Left to Right: Frank Sullivan, Dorothy Richardson, Sherry Fordham, Gail Farnsworth. SEATED: Mary Causey (back to camera), Barbara Ozmore, Sharon Michel, Geraldine Wheeler, Leonora Hughes, Fay Tharpe, Myrtice Fowler. Right Picture—Clockwise: Arlene Campbell (reading newspaper), Jerry Moses, Shirley Edwards, Mary Gibson, Douglas Booth, Kay Banks, Rochelle Smith, Jerry Bass, Geraldine Wheeler, Phyllis Brantley. NOT SHOWN: Connie Fillinghim, Margaret Giddens, Joy Reynolds.

★★★★

Debating Team

Debaters

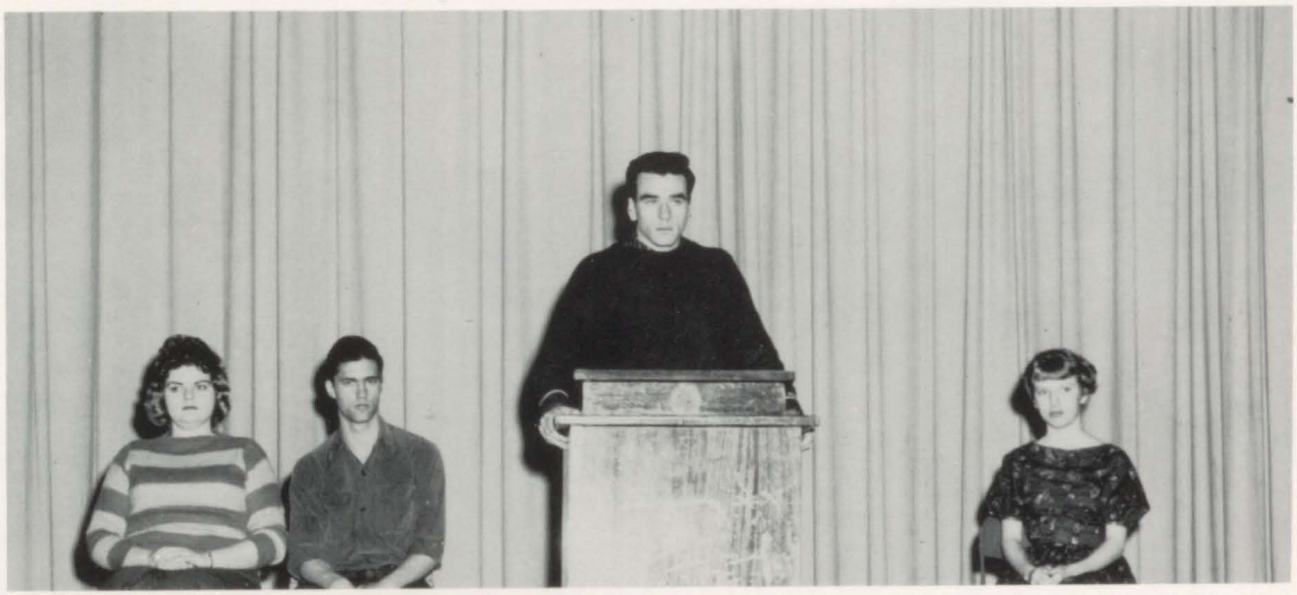

From left to right: Betty Benefield, Clifford Scarborough, Sammy Knight, and Bernice Clayton.

Subject—"Resolve that the United States initiate a Federal World Government."

Jerry Bass
Business Manager

Patsy Rumney
Editor-in-Chief

Lenora O'Ware
Assistant Editor-in-Chief

Stanley Hamm
Assistant Business Manager

Larry Tanner
Sports

Jean McGhee
Class-Editor

Deloris Reid
Organization

Pat Haygood
Organization

Tim Vining
Sports Assistant

Betty Benefield
Editorial Editor

Patsy Bruce
Faculty Editor

Jeanita Cheek

The Staff

Mr. S. J. T. PRICE—Co-Sponsor

Sandra Dominey
Salesman

Gail Bradley
Class Editor

SALESMEN AND WORKERS

From left to right, FIRST ROW: Jean McGhee, Larry Tanner, Sponsor, Mrs. Burns, Gail Bradley, Stanley Hamm. SECOND ROW: Johnnie Morrison, Jerry Bass, Harris Armstrong, Tim Vining, and Ted Martin.

Ellen Younger
Art Editor

Nancy Shipman
Class Editor

The Herald

Officers
The Staff

Editor-in-Chief—
LARRY TANNER
Sports Editor—
TED MARTIN
Copy Editor—
CAROL ROSE MOORE
Sponsor—
MRS. EVELYN CLAY

★ ★ ★ ★ ★

The Y-Teen Club

Officers

President—
DOYLENE MATHIS
Vice President—
BARBARA BENNETT
Secretary—
NORMA CROSS
Treasurer—
DANIS MATHIS
Sponsor—
MRS. PAULINE MORGAN

The Y-Teen Club promotes better ideals and leadership in our school and community.

The good of the Y-Teen Club is to grow in friendship and in the knowledge and love of God.

Officers

President—SANDRA DOMINEY
Vice President—PATSY BRUCE
Historian—SARA STEWART
Secretary—JOY REYNOLDS
Treasurer—DELORIS REID
Parliamentarian—
DAVID WACTER
Reporter—LAVERNE LAMB

FBLA

FBLA—L. to R.: Sara Stewart, Bernice Clayton, Shirley Edwards, Patricia Jackson, Catherine Johnson, Jackie Wade, Louise Bickford, Lanora Hughes, Laverne Lamb, Lenora O'Ware, Sandra Dominy, Barbara Ozmore, Carole Whitehead, Patsy Bruce, Ann Murphey, Sponsor Mrs. Faye Bateman.

The FBLA students presenting a Christmas Box to the Salvation Army.

Student Council

Officers

President—STANLEY HAMM
1st Vice President—
LOUISE ARCHIBALD
2nd Vice President—
LINDA COLLIER
Recording Secretary—
ELUA LEWIS
Corresponding Secretary—
PATSY BISHOP
Parliamentarian—
JAMES HESTER
Reporter—DELORIS JONES

The Beta Club

1960-1961 Members

Officers

President—Jean McGhee; Vice President—Charles Churchwell; Secretary—Elaine Fears; Treasurer—Linda Colier; Sponsor—Mrs. Proctor.

The club is guided by it's motto—"Let us lead by serving others."

1961-1962 Members

Encourages Good Scholarship

★ ★ ★ ★ ★

Future Teachers

SEATED, left to right: Stanley Ham, Secretary; Ouida Mimbs, Patsy Rumney, Gail Bradley, 2nd V. Pres.; Franceen Barbee, Treasurer; Arlene Campbell, 1st V. Pres. STANDING, left to right: Joe McGhee, Patsy Bishop, Jennie Ellis, Laverne Lamb, Jean McGhee. NOT SHOWN: President Devinia Parsons.

Officers

President—
DAVINIA PARSONS
Vice President—
ARLENE CAMPBELL
2nd Vice President—
GAIL BRADLEY
Secretary—STANLEY HAMM
Treasurer—
FRANCEEN BARBEE
Sponsor—MRS. PUTNAL

Learning—
1. To Drill
2. To Coax
3. To Scold
4. To Guide
5. To Laugh
6. To Praise
7. To Love
8. To Teach

The Wolverettes

MR. GLENN BACON

Chorus Group
Program Given Christmas 1960

Sing and Rejoice
Bethlehem
We Have Found The Child
Mary's Lullaby
Wind Through The Olive Trees
Beautiful Saviour
Upon A Hill
The Falling Leaves

Somewhere Over The Rainbow
Wide Wonderful World
Walk Through A Storm
I Believe
May The Good Lord Bless and Keep You
White Christmas
Little Boy's Christmas
Newspaper

1960 — The Chorus — 1961

ADVERTISERS

A SOUVENIR OF FOREVER

Your Photograph

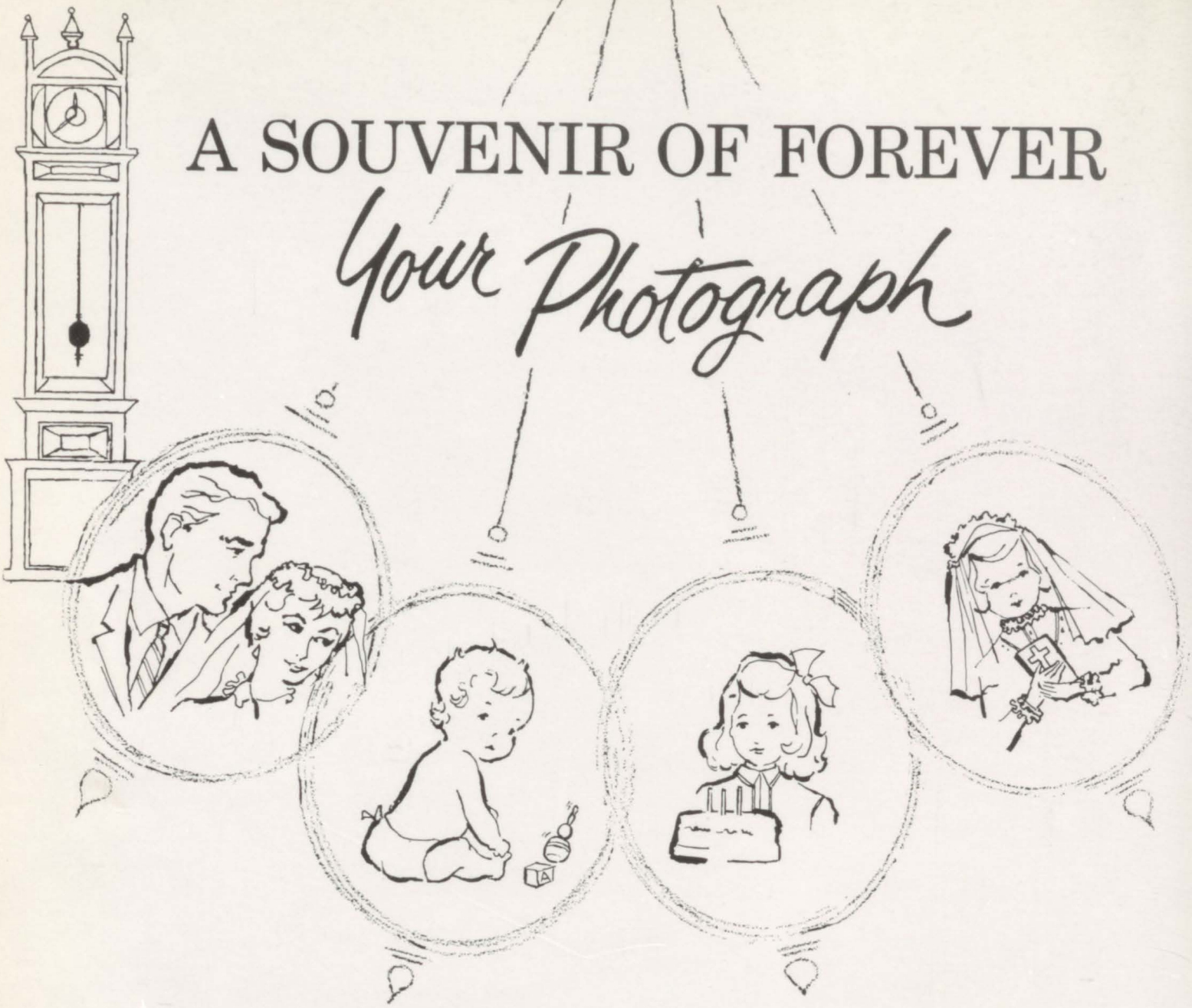

A fine professional photograph does two things for you . . . It represents you at the instant it is taken, and it keeps that You alive for later generations to see . . . You will grow older, of course, but our talented artist-photographer will keep today's You forever young! . . . We are happy to be your official school photographer, and we'd be proud to be your personal photographer, too, to record all the other important events of your life.

YOUR OFFICIAL PHOTOGRAPHER
PHOTOGRAPH STUDIO

2nd FLOOR

DAVISON'S

Witherington
AWNING & JALOUSIE
Company

3223 Vineville Avenue
SH 6-4391 MACON

M. R. CANTRELL
Standard Service
4095 Pio Nona Avenue
ROAD SERVICE 746-9181
Macon, Georgia

McCLURE'S
FURNITURE COMPANY
Where Good Furniture
Is Not Expensive
565 POPLAR STREET

Dial SH 2-4631
SH 5-8257
Macon, Georgia

PIGGLY WIGGLY STORE
4055 Pio Nono Avenue
"A Friend Indeed"
MACON, GEORGIA

Macon, Georgia

Success to the graduating class

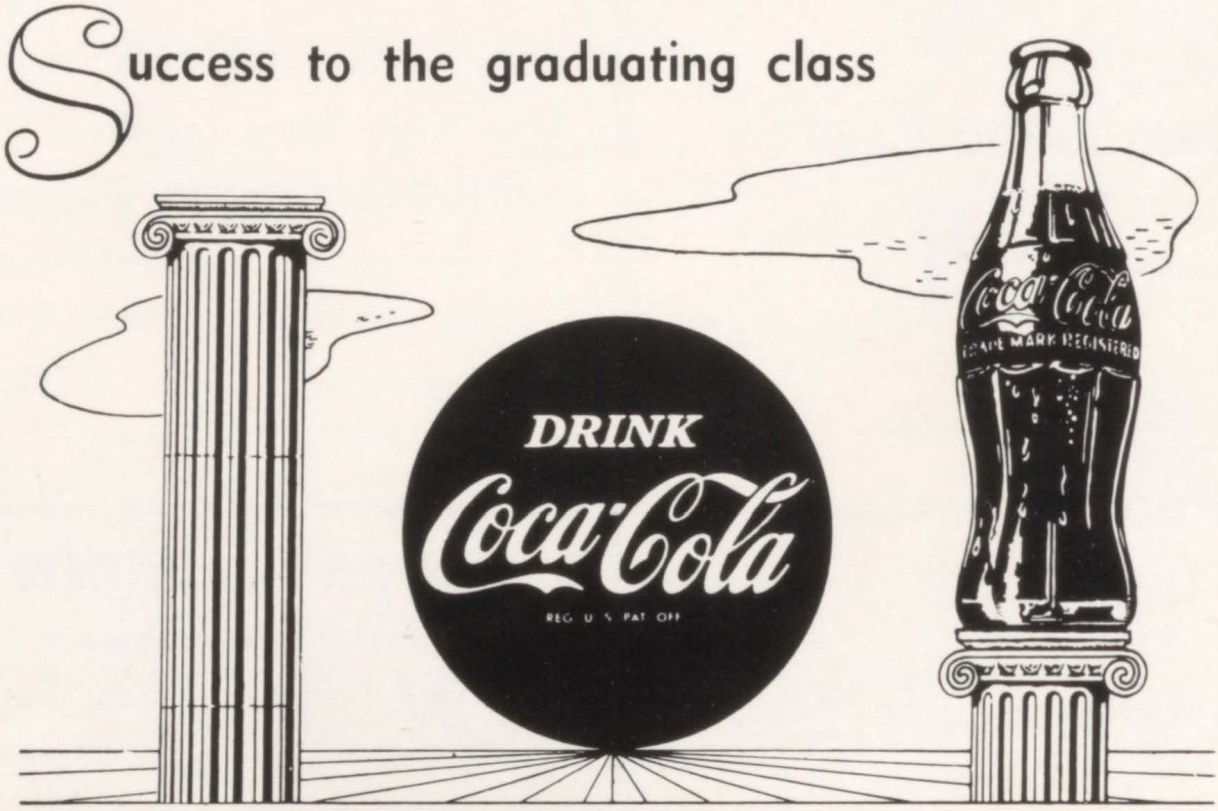

BOTTLED UNDER AUTHORITY OF THE COCA-COLA COMPANY, BY
MACON COCA-COLA BOTTLING COMPANY

Good Food—Fast Service

PIG 'N WHISTLE SANDWICH SHOP

1425 Georgia Avenue
MACON, GEORGIA

GOLDMANS

586 CHERRY STREET
"Quality Fashions for 55 Years"

PUTT-PUTT GOLF COURSE

"Putt Your Troubles Away at the Putt-Putt"
4690 Broadway SHerwood 5-9445
MACON GEORGIA

GLASS PHARMACY

CHERRY AND BROADWAY
Where Friends Meet Friends and Part More Friendly
SH 2-1837 Macon, Georgia

AL'S RADIO CABS

Prompt Service
SH 5-6505
423 Oglethorpe Street

"Cash When You Need It"
BIBB Brokerage Company
206-207 Southern United Building
SHerwood 6-5159 Macon, Georgia

KERNAGHAN JEWELERS

419 Cherry Street
MACON, GEORGIA

TANNER'S LAUNDERETTE

3294 Houston Avenue
We Wash 'Em . . . You Wash 'Em
Fluffy Dry Wash ..... 9 lb. 15c
16 lb. 25c
Dry 5c

DRY CLEANING

DIAL SH 5-9048

MACKEY FURNITURE CO.

"We Completely Furnish Your Home"

1744 Broadway Macon, Georgia

HIGHLAND CLEANERS

691 North Ave.

Macon, Georgia

SH 3-3823

BELK-MATTHEWS

Home of Better Values

466 Third Street

MACON, GEORGIA

SANCO

SANITARY SUPPLY & CHEMICAL CO., INC.

Dial SHerwood 6-4828

2120 7th ST. MACON

MFG.—Industrial—Janitorial

Automotive Supplies

COMPLIMENTS OF

American

EVERYTHING FOR THE OFFICE

552 Mulberry Street

PHONE SH 2-7548

Macon's Only Self Service Office Supply Store

SH 3-6771

- BUY
- RENT
- INSURE
- With Confidence

WILLIAM SALOOM

Realtor—Insuror

Professional Building

COMPLIMENTS

MULBERRY MARKET

"Where You Always Save More"

The Complete Food Store

444-48 MULBERRY SH 3-7424

BEN FRANKLIN 5 & 10

4073 Pio Nono Avenue

MACON, GEORGIA

Compliments

MACON BILLIARD ACADEMY and NEW ARCADE

MACON'S TWO LEADING SPORTS CENTERS

WEBSTER MANUFACTURING COMPANY

Ornamental Iron

PHONE SH 2-8171

4952 Bloomfield Road

Macon, Georgia

Steel Stairs	Fences
Window Bars	Vanes
Mail Box Supports	Gates
Flower Stands	Grills
Columns	Lamps
Railings	Signs
Arches	Settees
Play Ground and	Chairs
Gym Equipment	Tables

DIXIE PLYWOOD OF MACON, INC.

Most Complete Stock of
Plywood and Flush Doors in the South

125 Poplar Street

PHONE SH 2-6688

WRIGHT PEST CONTROL

Termite Control and Repairs

10-Year Guarantee

For Complete Pest Control

DIAL SH 6-8171—6-8172

3063 Vineville Avenue

Macon, Georgia

SCOTT SUPER MARKET

3165 Vineville Avenue

MACON, GEORGIA

Compliments of the Print Shop

DUDLEY M. HUGHES VOCATIONAL SCHOOL

Ed. Judd
Joe Rogers
Robert Barnes
Bill Oliver
Terry Wood
James Stanley

Compliments

DEAL'S LUGGAGE STORE

365 THIRD STREET

Macon, Georgia

Compliments and Best Wishes

MACON BEAUTY & BARBER SUPPLY CO.

531 Second Street P.O. Box 375

DIAL SH 3-9043

Macon, Georgia

Let Us Recommend a Good Painting Contractor

SHERWIN-WILLIAMS COMPANY

Paint, Wallpaper and Artist Supplies

Open a Charge Account—We Deliver
or at Your Nearby Sherwin-Williams Dealer

458 SECOND STREET PHONE SH 2-7365

MACON, GEORGIA

MISS GEORGIA DAIRIES

Farm Fresh Dairy Products

Macon, Georgia

SH 3-8631

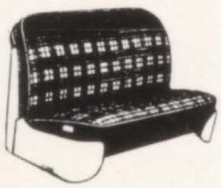

Homer Hudson Trim Shop

H & H

3009 Napier Avenue

MACON, GEORGIA

DAY PHONE SH 3-5638

NIGHT PHONE SH 3-2230

Tailored Seat Covers

General Upholstering for Autos and Furniture

Your Patronage Appreciated

Satisfaction Guaranteed

GORDON'S
Broadway at Hawthorne
Riverside at College
MACON, GEORGIA

MEMORIAL CHAPEL
Funeral Directors
Joe Sutlerland
C. E. Sammons
MACON, GEORGIA

MALONE
CARPET CLEANERS
Rugs and Carpets Cleaned
3-Day Service
1009 SECOND STREET
SHerwood 6-3507
Macon, Georgia

JUNIOR BOOTERY
461 THIRD STREET
Macon, Georgia

MAXWELL BROTHERS
FURNITURE COMPANY
471 Second Street
Dial SHerwood 2-6411
"Furniture to Suit
the South's Taste"
MACON, GEORGIA

A. S. HATCHER CO.
MARINE DRI.
Johnson Motors
Thompson Boats
Chris Craft Boats
SALES SERVICE
444 Plum Street Phone SH 6-4894
MACON, GEORGIA

Compliments of
CHAMBER'S
Lumber Company
4775 Pio Nono Ave.
PHONE SH 2-2475
Macon, Georgia

HART'S MORTUARY
765 Cherry Street
Macon, Georgia
PHONE SH 6-4321

McCLUE-BALDWIN & GRIFFIN

Complete Office Outfitters

Post Office Box 15
TELEPHONE SH 2-2589

A. B. Dicks Distributor

570-572 Mulberry Street
MACON, GEORGIA

WIBB

1208 K.C.

For Good Programs

BIBB SUPER MARKET

290 Main Street

"We don't claim our prices are the best in town, the customer does and the customer is always right."

MACON, GEORGIA

Good for You

COLONIAL BREAD

Compliments

CLIFF DAVIS HARDWARE COMPANY

"Your Friendly Hardware Co."

3156 Vineville Ave.

PHONE SH 2-1625

RIED GRIFFIN JEWELER

Graduate of
Elgin Watchmakers College

Watch and Jewelry Repairing

316 THIRD STREET

Macon, Georgia Phone SH 2-5303

"Our Flowers Express Your Thoughts"

MRS. RUBY GILDER WE DELIVER

WELCH'S FLOWER SHOP

844 Second Street Macon, Georgia
PHONE SH 3-7084

MACON PIANO EXCHANGE

2699 Houston Ave.

Satisfaction Guaranteed

New and Used Pianos
Conn Organs

Compliments of
JEAN AND HALL FLORIST

SILZ
CERAMICS
Supplies
Instructions
2554 New Clinton Road
MACON, GEORGIA
Babs and Jim Silz SHerwood 6-6998

INLAND
CONTAINER
CORPORATION

MACON, GEORGIA

THE SPORTS PALACE
Pocket Billiards and Snooker
Phone SHerwood 2-1538
626 Cherry Street
MACON, GEORGIA

SHerwood 6-0762
3609 Pio Nono
J. J. SERVICE STATION

HORTON-IVEY FUNERAL HOME

3275 Pio Nono SH 6-8111

FREDDIE HORTON
T. L. IVEY

FINCHER'S PIT BARBECUE

3057 Columbus Road
SH 2-2220

TRAWICK SHOE SERVICE

1092 Second Street
PHONE SH 2-9330

Have-Shoes-for-Long-Wear
Lowest Prices in Town
New Shoes and Shoe Repair

SH 5-4406
SH 6-8492

3046
Columbus Road

HOGAN AUTO PARTS CO.

Auto Machine Shop

Compliments of
F. W. WOOLWORTH'S

Compliments of
BIBB THEATER

"CHARLIE WOOD'S, INC."

Sporting Goods

484 Second Street SHerwood 3-5441

MACON, GEORGIA

INSTITUTIONAL WHOLESALERS, INC.

PURVEYORS OF FINEST QUALITY FOODS

Purveyors of Quality Products Throughout
Georgia, North Florida, North Carolina, South Carolina

Prompt Shipment Made of All Orders Whether a Case or a Carload

Catering Exclusively to
Schools Colleges Hospitals
Hotels Restaurants Clubs
Industrial Food Operations
Bakers and Institutions

GENERAL OFFICE MACON, GEORGIA

CRANDALL BUSINESS COLLEGE

"Middle Georgia's Most Modern Business School"

Complete Business Courses and Individual

Clerk Typist
Secretarial
Executive Secretarial
Jr. Accounting

Speedwriting ABC Shorthand
Bookkeeping
I.B.M. Key Punch Machine
Typewriting

777 WALNUT STREET SH 3-2923

Member of
Southeastern Business College Association
Georgia Association of Approved Business School

E. RAYMOND SMITH, INC.

Macon, Ga. 814 Third Street

PHONE SH 5-2817

ALL Makes of New Cars

Every Customer Satisfied

New and Used Cars

CHEROKEE FARMS, INC.

L. M. SOLOMON, JR.

Rt. 1, Tucker Rd.
MACON, GEORGIA

Quality Milk Since 1913
SH 5-3304

E. O. BASS SH 6-9143

MONTPELIER "66" SERVICE

2579 Montpelier Avenue

"GAS with BASS" MACON, GA.

DOVER'S BEAUTY SHOP

"Specializing in Cold Waves"
$7.50 to $50.00
TWO OPERATORS
Bessie Dover
Loshier Blankenship
1418 Palace Ave.
SH 3-0136 MACON, GA.

Compliments

T. Y. GIBSON PEST CONTROL CO.

3010 Napier Avenue
SHerwood 5-4795
MACON, GEORGIA

Dependable Dry Cleaning Service
DELUXE CLEANERS
2641 Second Street
PH. 5-2741
Macon, Georgia

POWELL'S PHARMACY
For Fast and Friendly
Prescription Service
3717 Houston Avenue
MACON, GEORGIA

SIGNAL TIRE CO.
2683 Houston Avenue
DOUG MOORE—Owner
We Offer Road Service
MACON, GEORGIA

Compliments of
CARBURETOR AND ELECTRIC SERVICE
704 Third Street Phone SH 2-5716
MACON, GEORGIA

BRYANT MARCHMAN BARBER SHOP
3716 Houston Avenue
MACON, GEORGIA

RELIABLE CLEANERS
701 Main Street
SH 2-1847
Macon, Georgia
H. C. NEBLETT

HUCKABEE AUTO CO.
Buick—Cadillac Since 1918
Third and Pine SH 3-9366
MACON, GEORGIA

"A Good Education
Is a Foundation for the Best"
INTERNATIONAL AWNING and PERMA-STONE CO.
Call PAUL E. FREEMAN
SH 6-8101 3998 Houston Avenue
SH 6-2358 Macon, Georgia

DANNENBERG'S

Serving Middle Georgia Since "1867"

Central Georgia's Largest Home-Owned
Department Store

MACON, GEORGIA

UNDERWOOD TYPEWRITERS
PORTABLE—STANDARD—ELECTRIC

UNDERWOOD-OLIVETTI
ADDING—CALCULATING—BOOKKEEPING

576 MULBERRY STREET
MACON, GEORGIA
PHONE SH 5-5415

TRY CHESHIRE TYPEWRITER CO.

126 MANOR COURT
WARNER ROBINS, GEORGIA
PHONE WA 3-1841

SALES . SERVICE . SUPPLIES . RENTALS

Compliments of

FINCHERS BARBECUE

3947 Houston Avenue
MACON, GEORGIA

LAKESIDE PARK

Jeffersonville Road
Macon, Georgia

Swimming—Boating—Fishing
Dancing—Bowling
Miniature Golf—Picnicking

PHONE SH 5-6613

Trade With Those Who Trade With Us–

Farewell

As we pass slowly out of these doors that have seen so many come and go, all too quickly we hear the doors of the years past, quickly shutting behind us; and we go forth eagerly to open the doors to the future and whatever it may bring.

For when one door is shut—another opens.

The Real Work Day Begins.

Autographs

WBML

Radio Station
Macon, Georgia

"Turn it on and leave it on—
1240 on your dial"

SOUTHERN DISCOUNT COMPANY

Money to Loan
$50.00 to $2000.00

Real Estate
Automobiles
Furniture
Signatures

Dial—SH 2-7571
329 COTTON AVENUE

Compliments

ADMINISTRATIVE AND OFFICE PERSONNEL

Dudley M. Hughes Vocational School

TAYLOR PUBLISHING COMPANY
"The World's Best Yearbooks Are Taylor-made"

TAYLOR-MADE
YEARBOOKS
DALLAS